ARTIST TRANSCRIPTIONS®
PIANO

the Gonzalo Rubalcaba collection

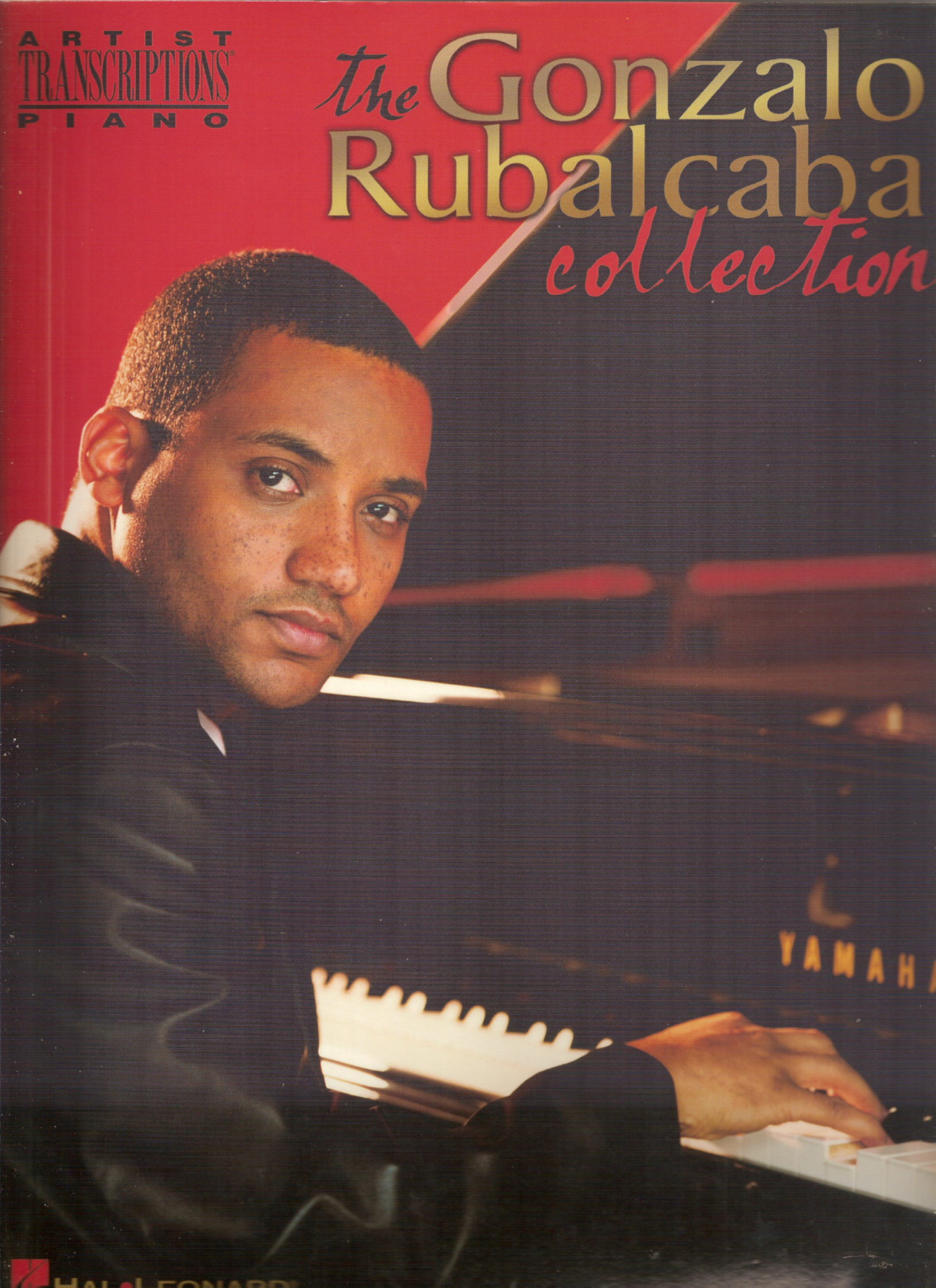

HAL LEONARD

ARTIST TRANSCRIPTIONS PIANO

the Gonzalo Rubalcaba collection

ISBN 0-634-05151-2

HAL•LEONARD® CORPORATION
7777 W. BLUEMOUND RD. P.O. BOX 13819 MILWAUKEE, WI 53213

For all works contained herein:
Unauthorized copying, arranging, adapting, recording or public performance is an infringement of copyright.
Infringers are liable under the law.

Visit Hal Leonard Online at
www.halleonard.com

the Gonzalo Rubalcaba collection

contents

4 Bésame Mucho

10 Donna Lee

26 El Cadete Constitucional

60 Imagine

72 Mima

74 Otra Mirada

41 Prologo Comienzo

82 Supernova 1

94 Supernova 2

109 Woody n' You

Bésame Mucho

(Kiss Me Much)

from *The Blessing*

Music and Spanish Words by Consuelo Velazquez

English Words by Sunny Skylar

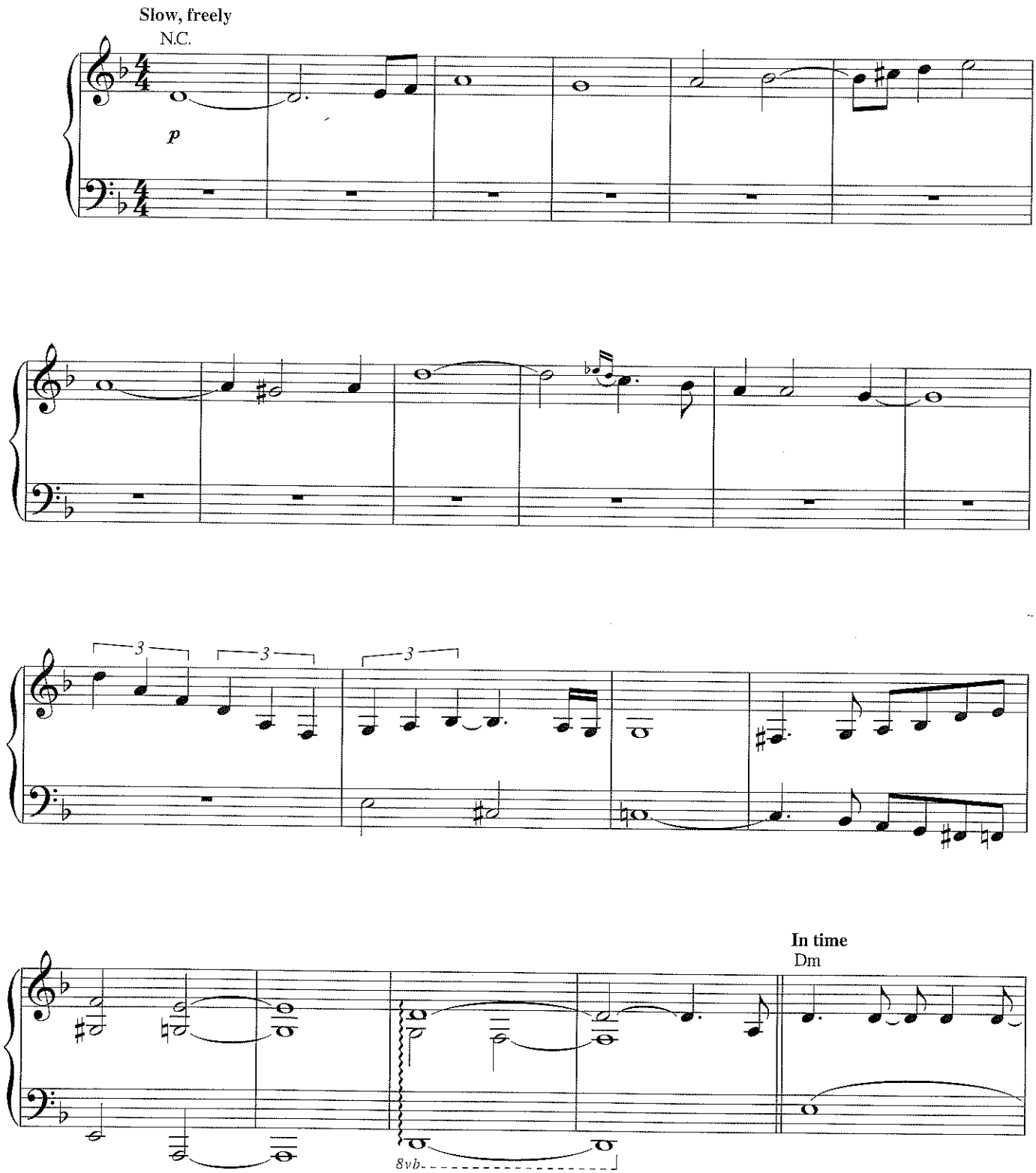

Copyright © 1941, 1943 by Promotora Hispano Americana de Musica, S.A.
Copyrights Renewed
All Rights Administered by Peer International Corporation
International Copyright Secured All Rights Reserved

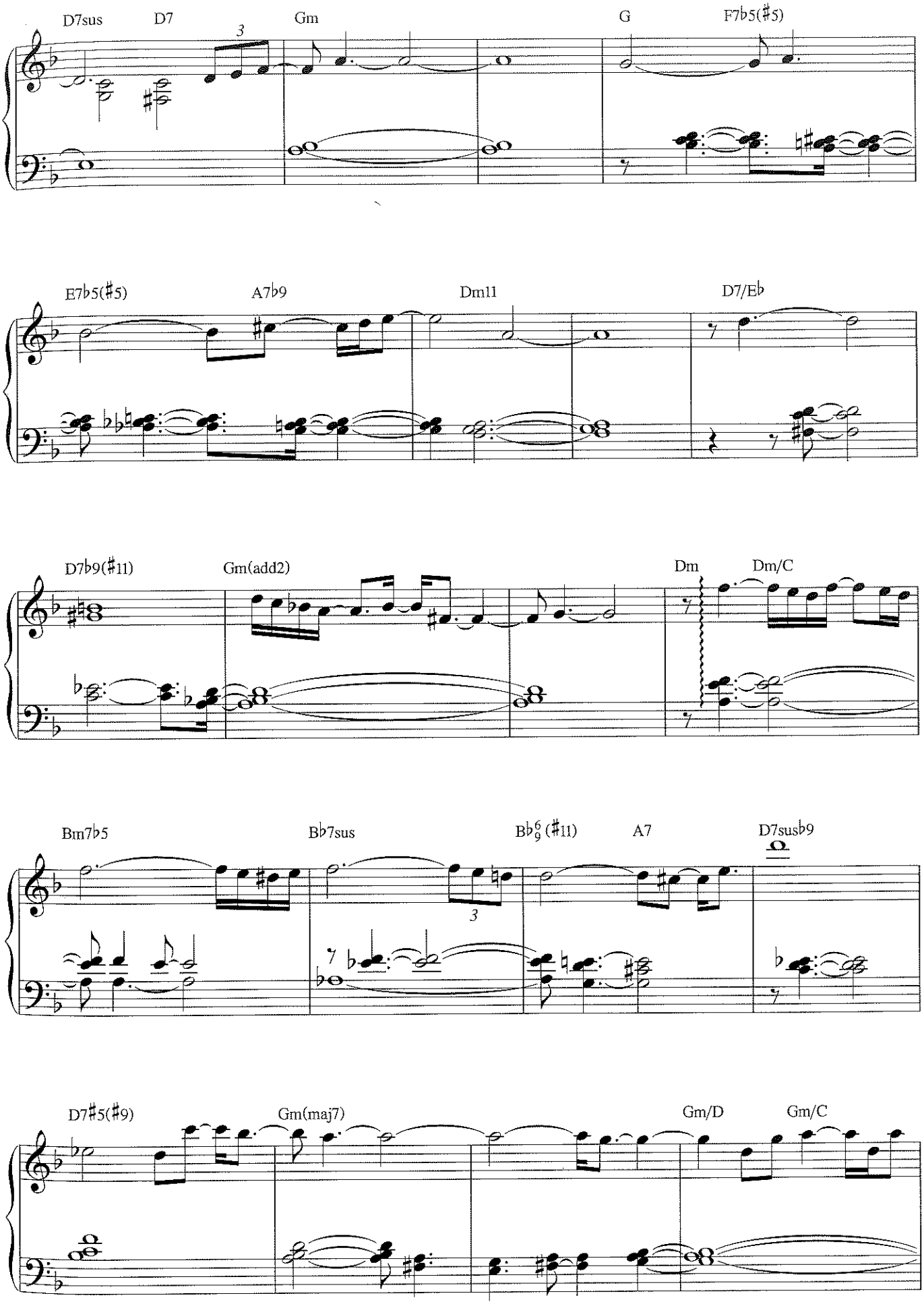
D7sus
D7
Gm
G
F7♭5(♯5)
E7♭5(♯5)
A7♭9
Dm11
D7/E♭
D7♭9(♯11)
Gm(add2)
Dm
Dm/C
Bm7♭5
B♭7sus
B♭6/9(♯11)
A7
D7sus♭9
D7♯5(♯9)
Gm(maj7)
Gm/D
Gm/C

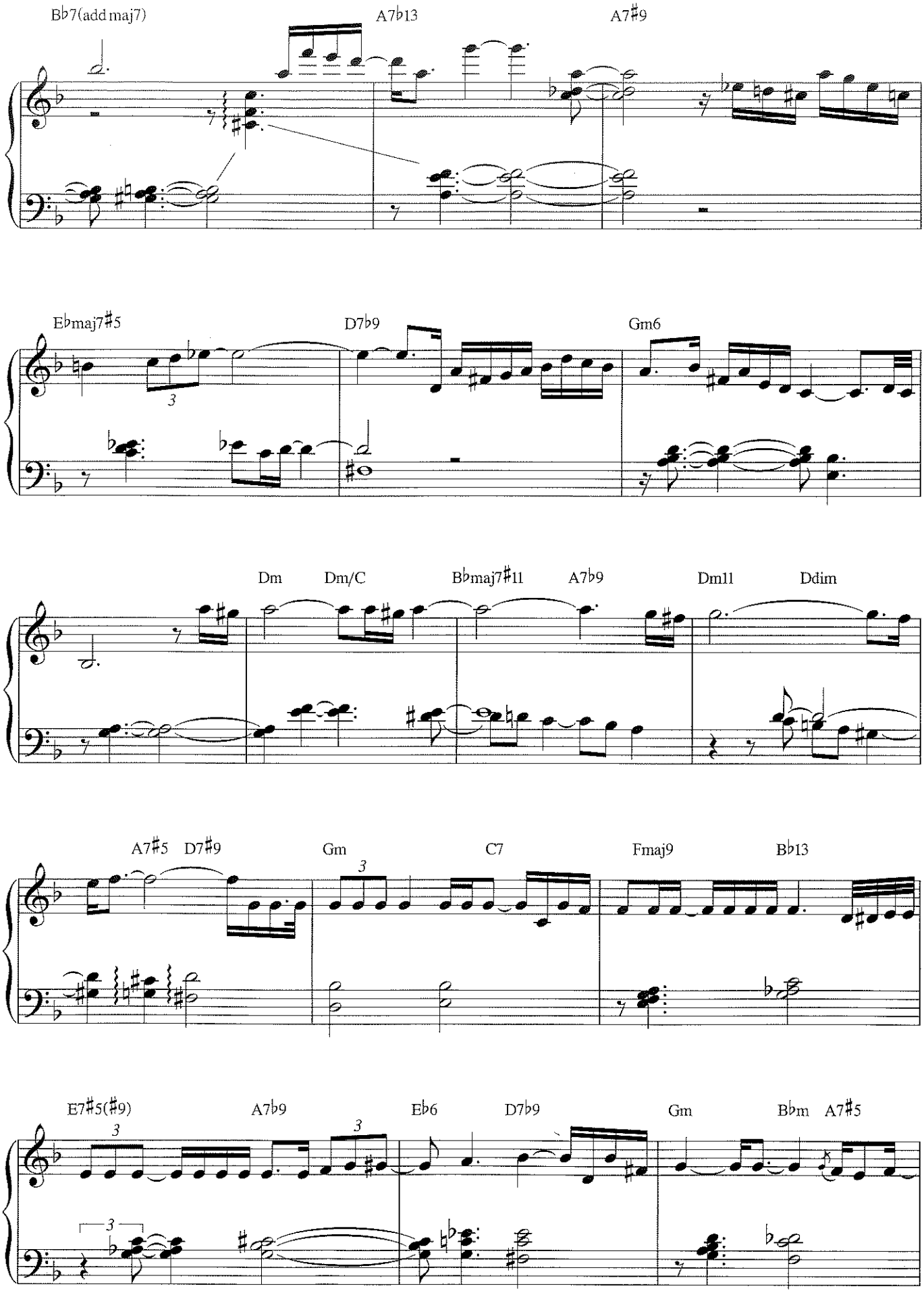
B♭7(add maj7)
A7♭13
A7♯9
E♭maj7♯5
D7♭9
Gm6
Dm
Dm/C
B♭maj7♯11
A7♭9
Dm11
Ddim
A7♯5
D7♯9
Gm
C7
Fmaj9
B♭13
E7♯5(♯9)
A7♭9
E♭6
D7♭9
Gm
B♭m
A7♯5

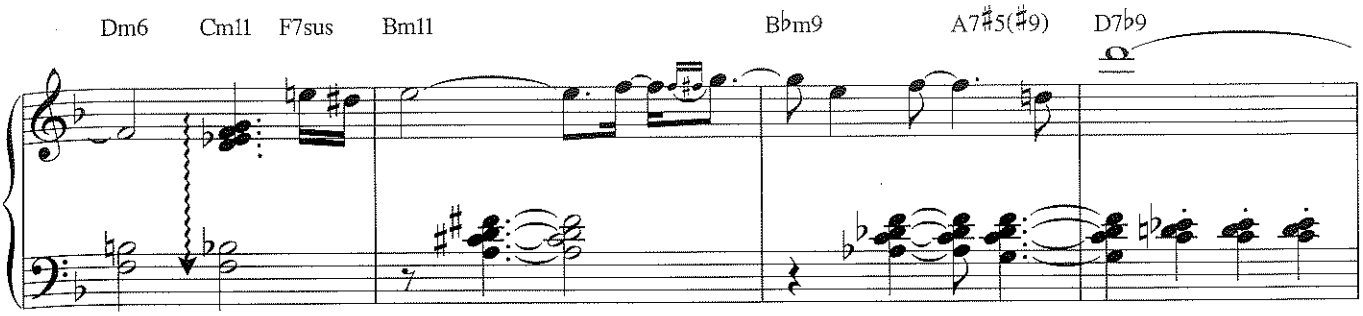
Dm6
Cm11
F7sus
Bm11
B♭m9
A7♯5(♯9)
D7♭9

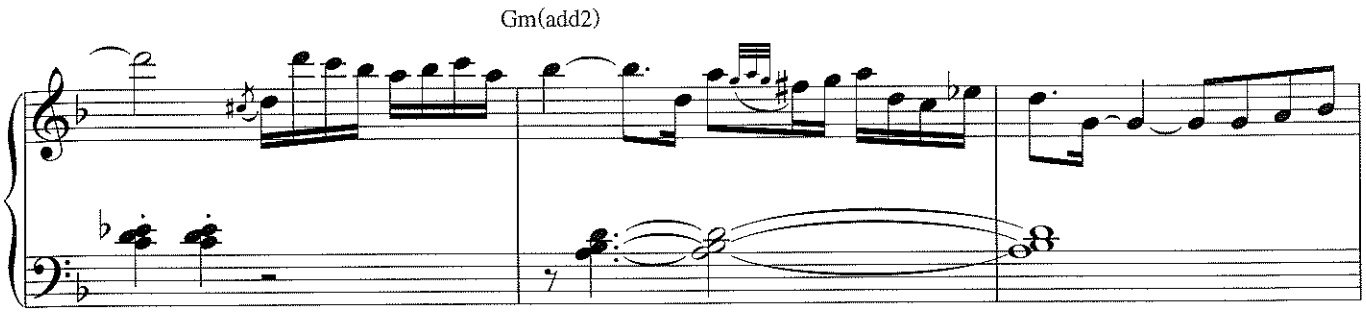
Gm(add2)

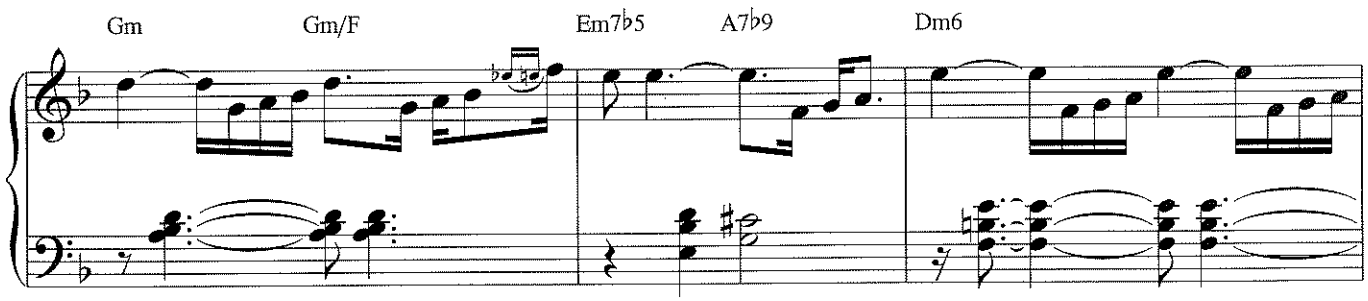
Gm
Gm/F
Em7♭5
A7♭9
Dm6

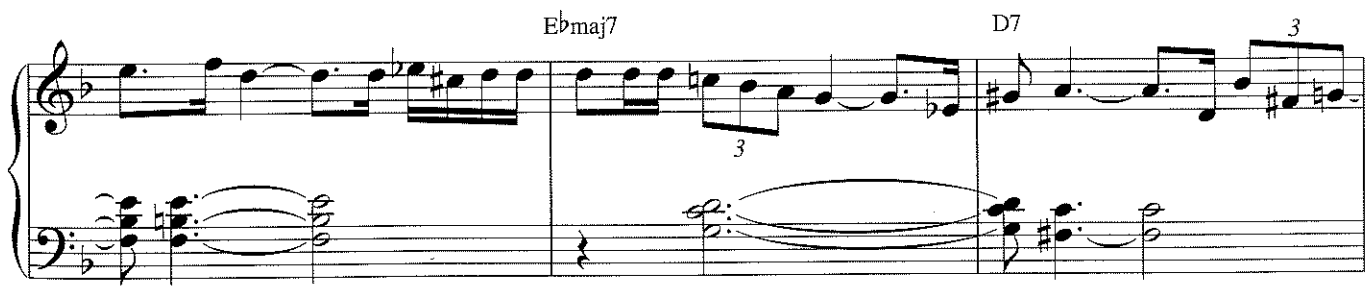
E♭maj7
D7
3
3

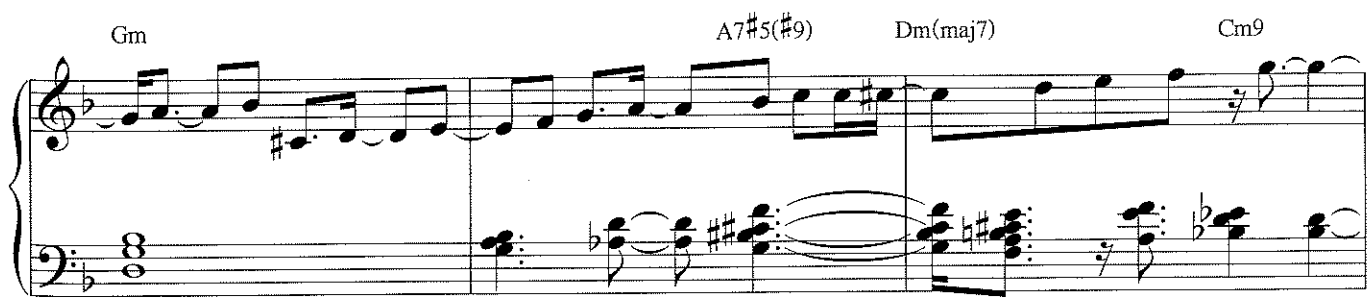
Gm
A7♯5(♯9)
Dm(maj7)
Cm9

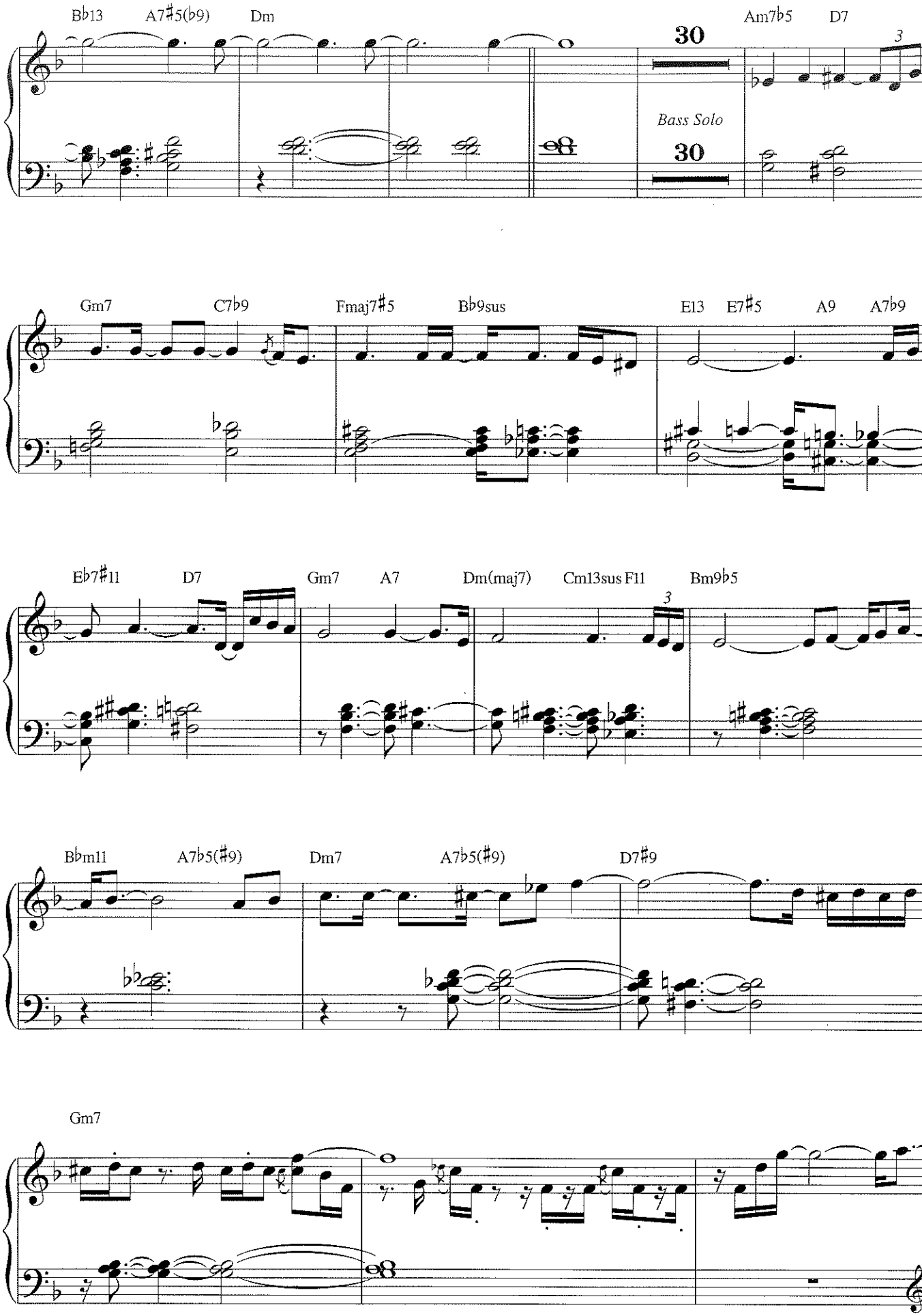
B♭13
A7♯5(♭9)
Dm
30
Am7♭5
D7
3
Bass Solo
30
Gm7
C7♭9
Fmaj7♯5
B♭9sus
E13
E7♯5
A9
A7♭9
E♭7♯11
D7
Gm7
A7
Dm(maj7)
Cm13sus F11
3
Bm9♭5
B♭m11
A7♭5(♯9)
Dm7
A7♭5(♯9)
D7♯9
Gm7

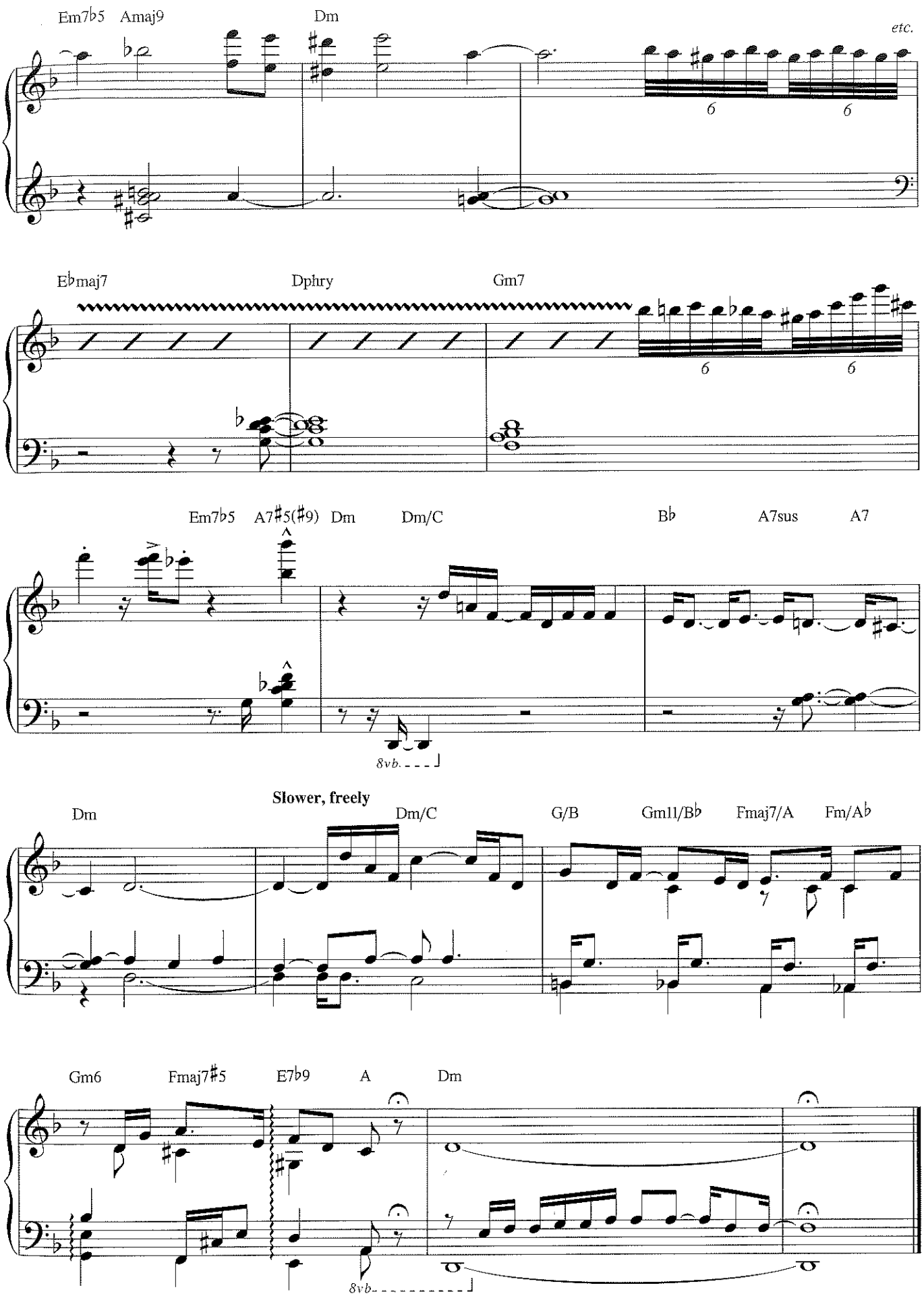
Em7b5
Amaj9
Dm
etc.
6
6
Ebmaj7
Dphry
Gm7
6
6
Em7b5
A7#5(#9)
Dm
Dm/C
Bb
A7sus
A7
8vb.
Slower, freely
Dm
Dm/C
G/B
Gm11/Bb
Fmaj7/A
Fm/Ab
Gm6
Fmaj7#5
E7b9
A
Dm
8vb

Donna Lee

from *Diz*

By Charlie Parker

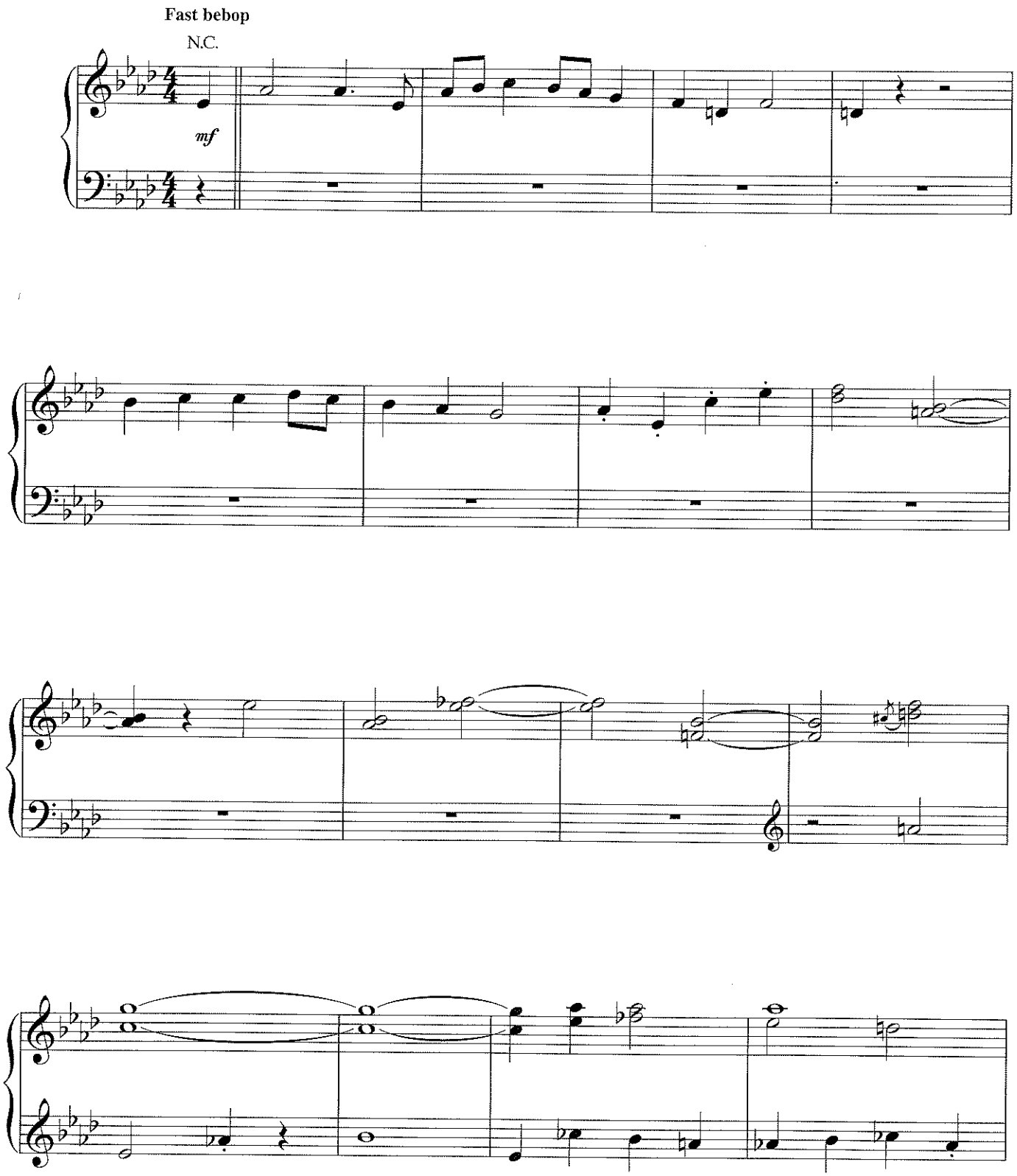

Copyright © 1947 (Renewed 1975) Atlantic Music Corp.
All Rights for the World excluding the U.S. Controlled and Administered by Screen Gems-EMI Music Inc.
International Copyright Secured All Rights Reserved

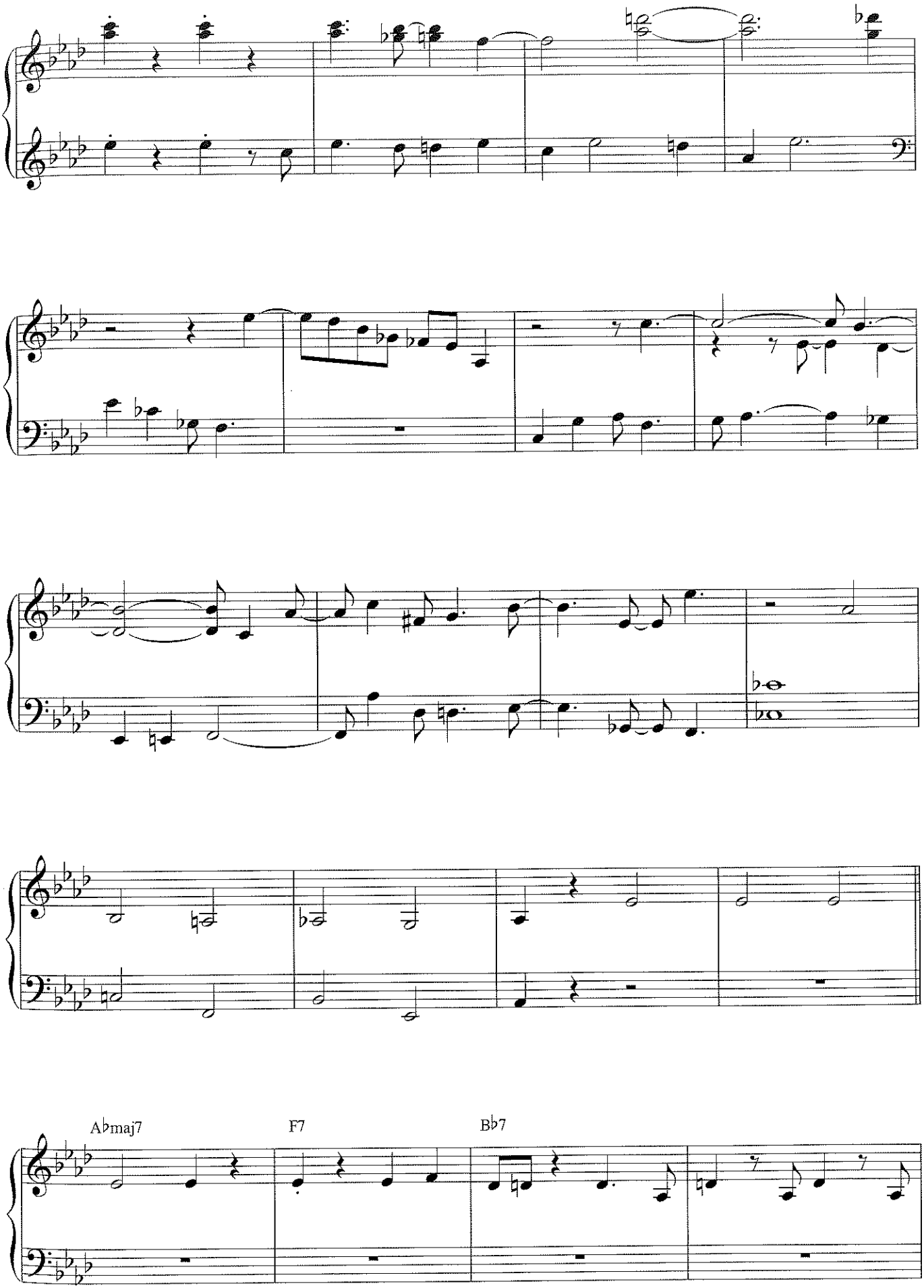
A♭maj7
F7
B♭7

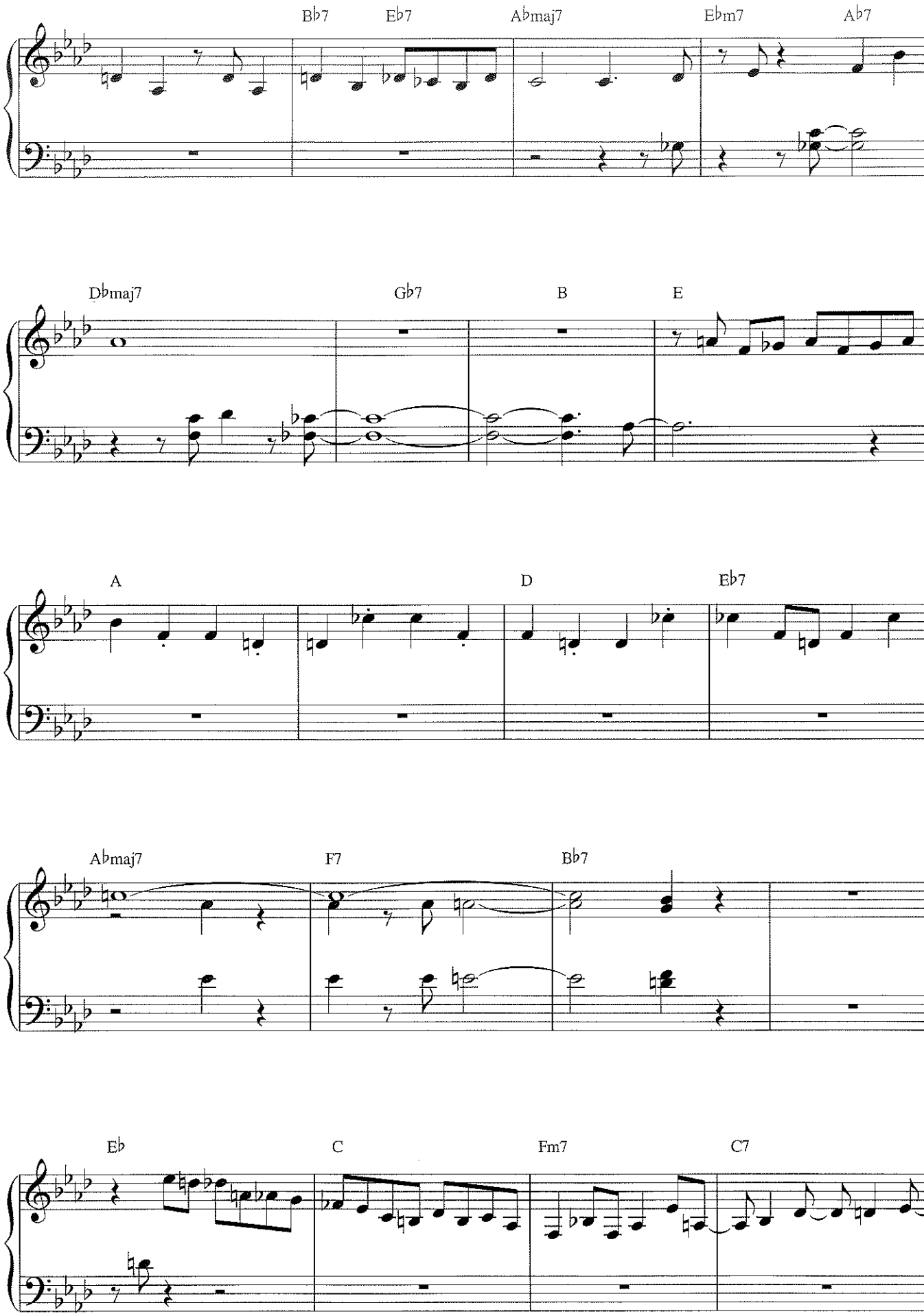
B♭7
E♭7
A♭maj7
E♭m7
A♭7
D♭maj7
G♭7
B
E
A
D
E♭7
A♭maj7
F7
B♭7
E♭
C
Fm7
C7

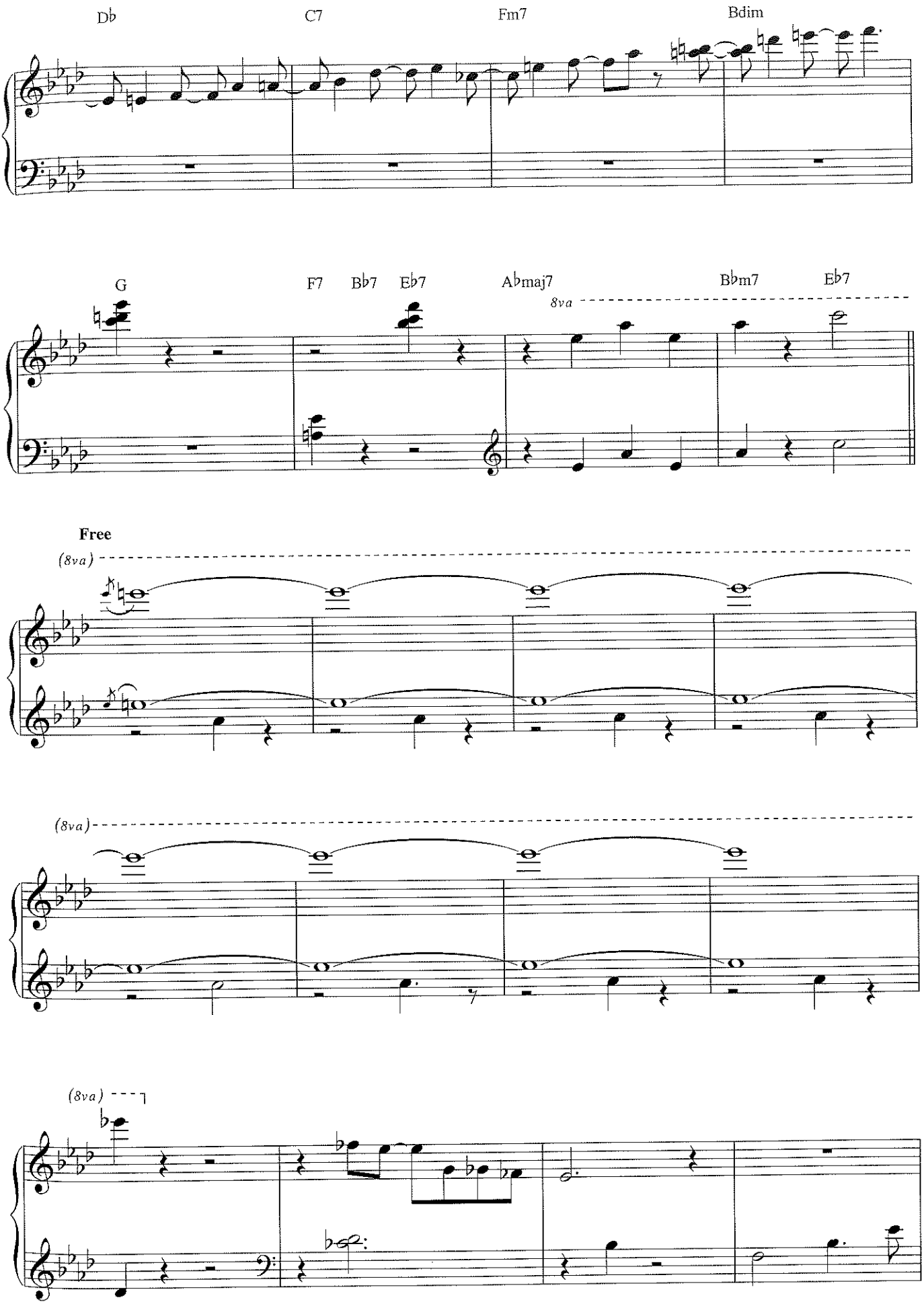
D♭
C7
Fm7
Bdim
G
F7
B♭7
E♭7
A♭maj7
8va
B♭m7
E♭7
Free
(8va)
(8va)
(8va)

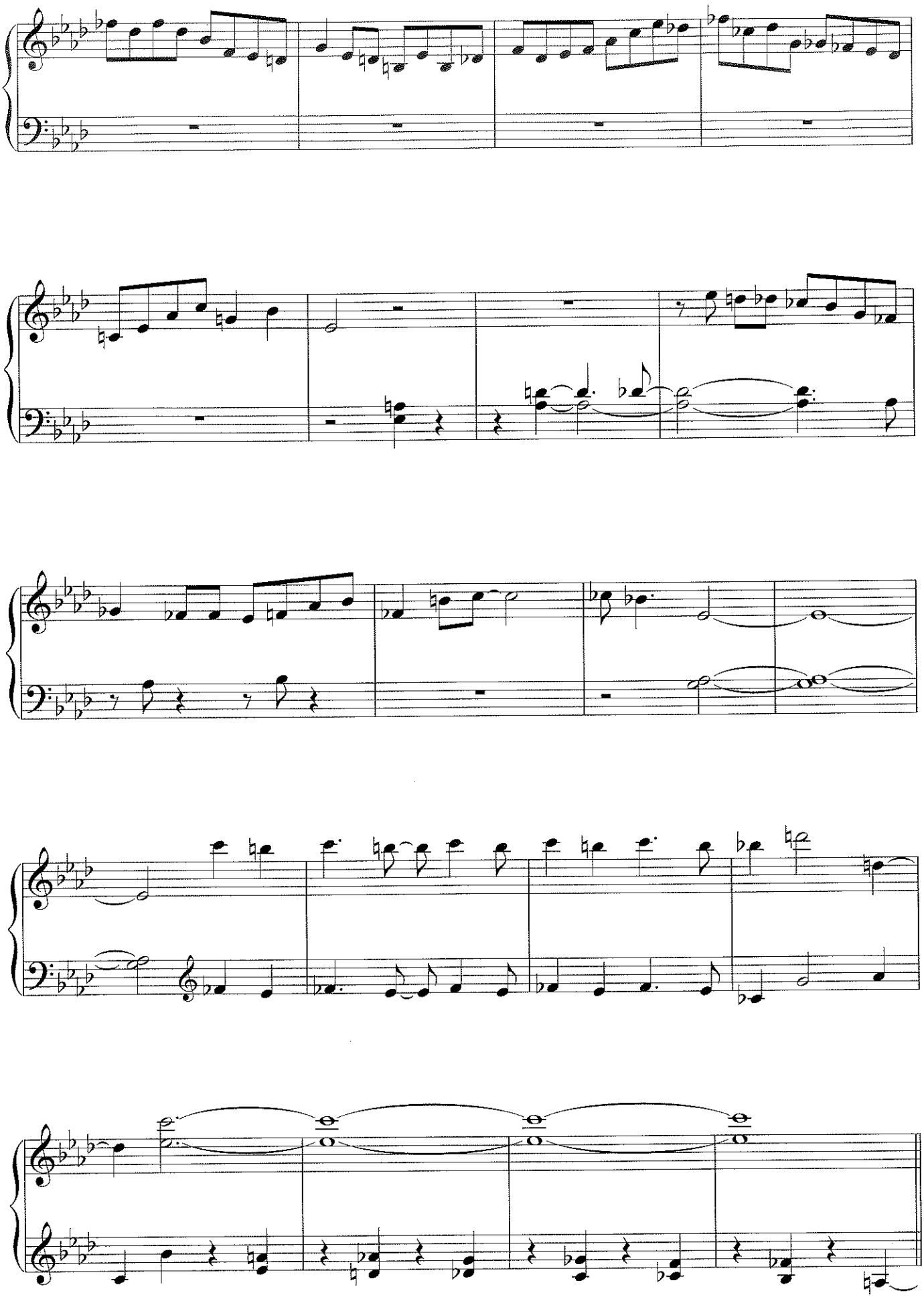

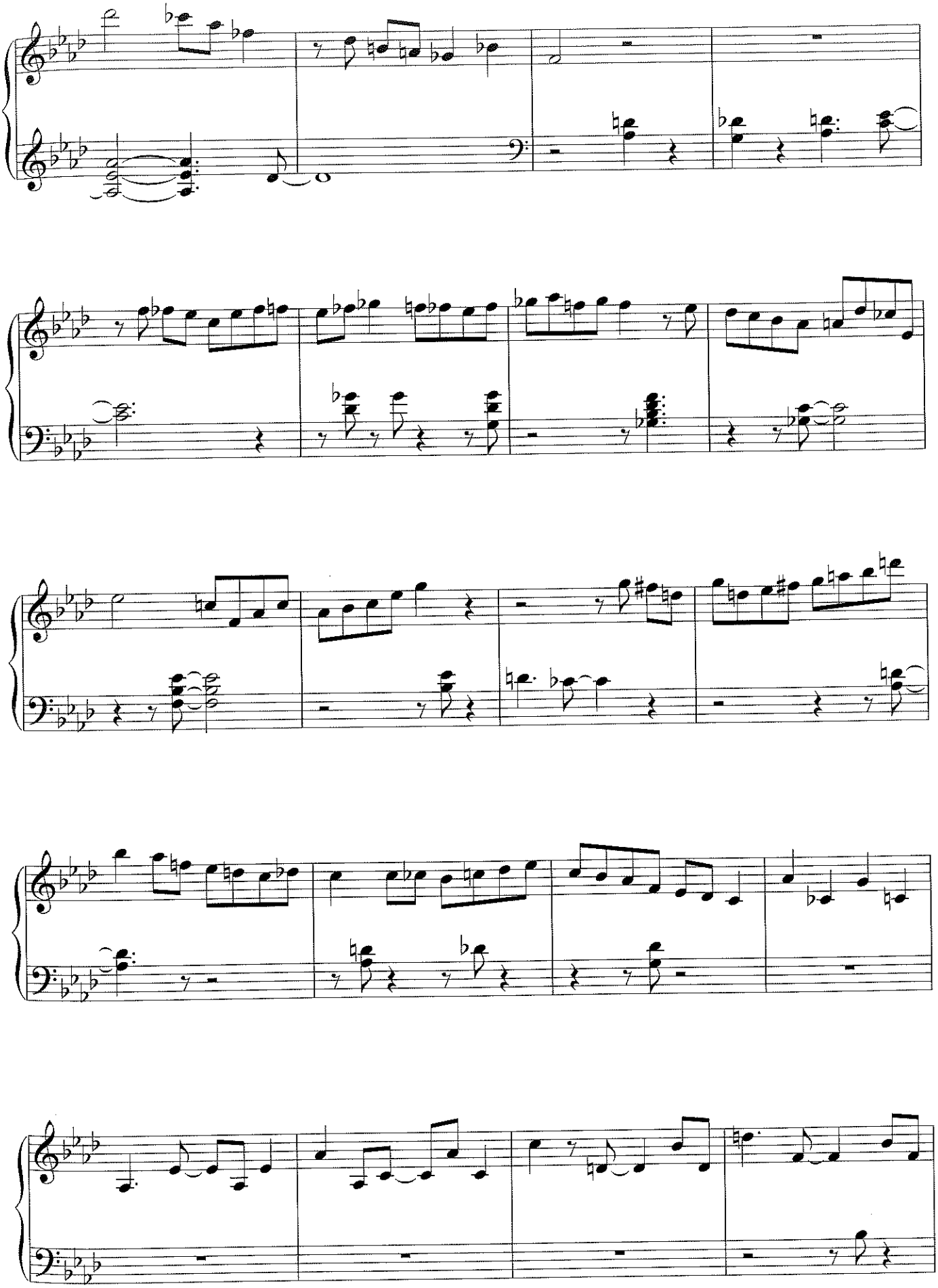

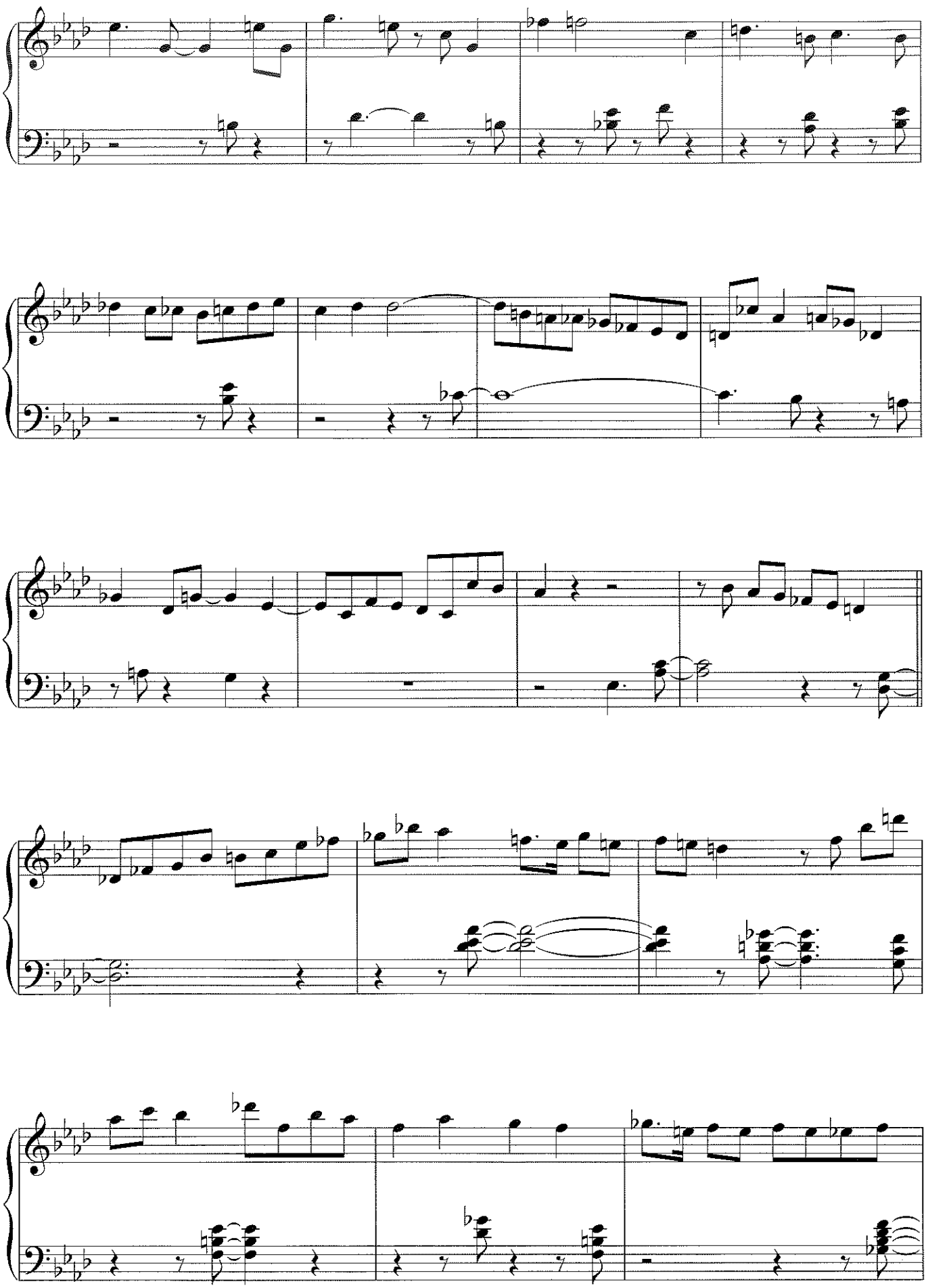

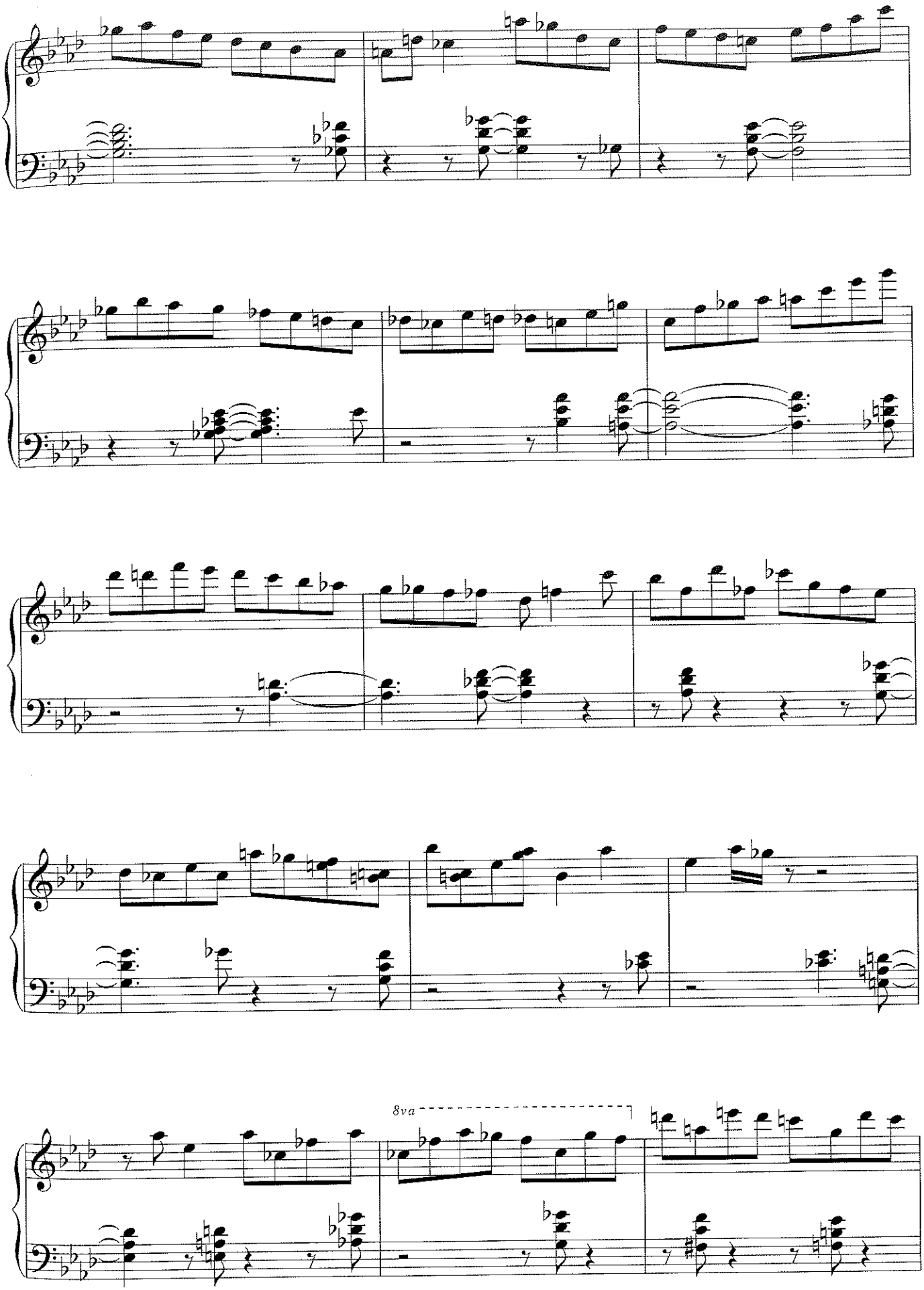
8va

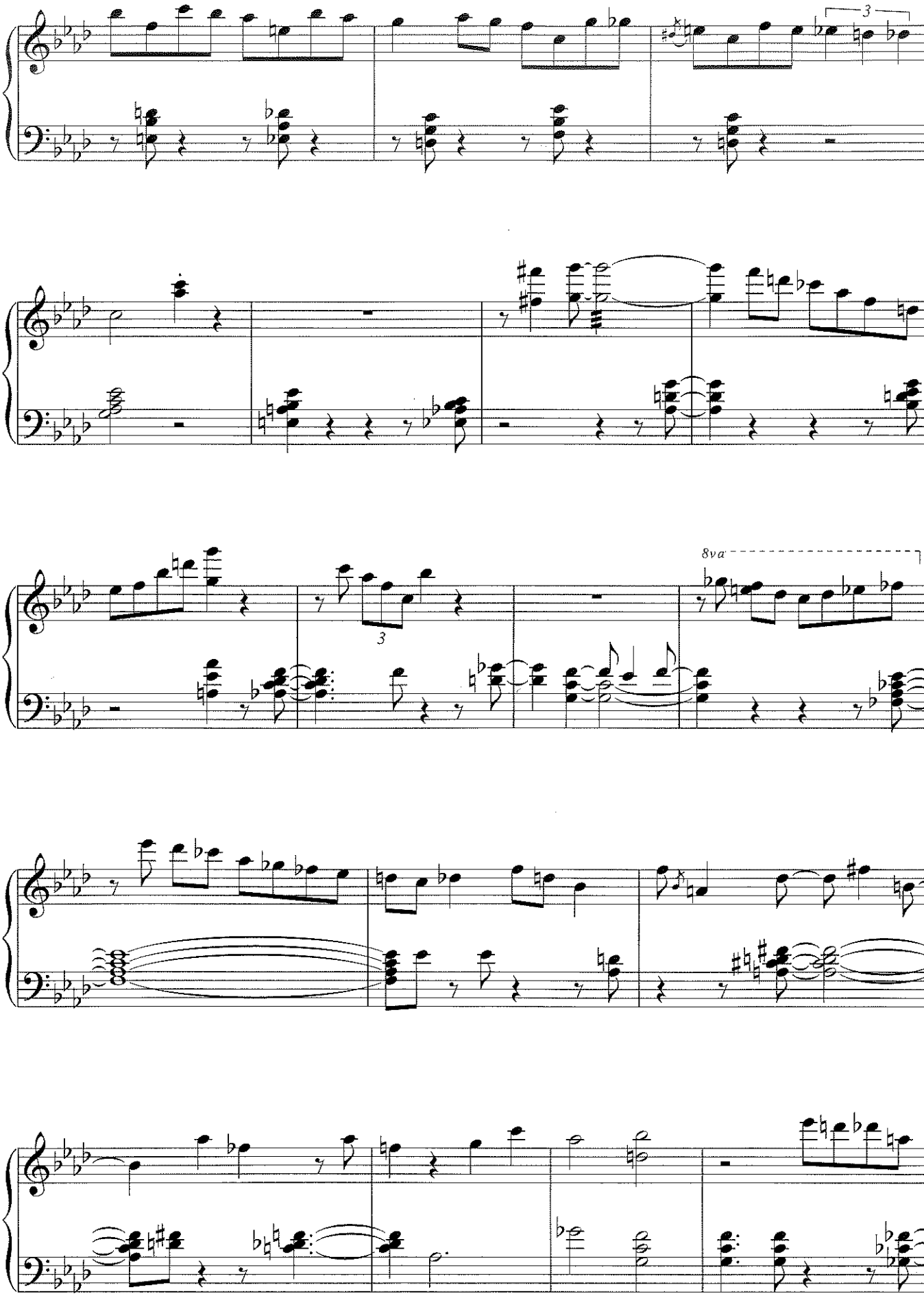
3
3
8va

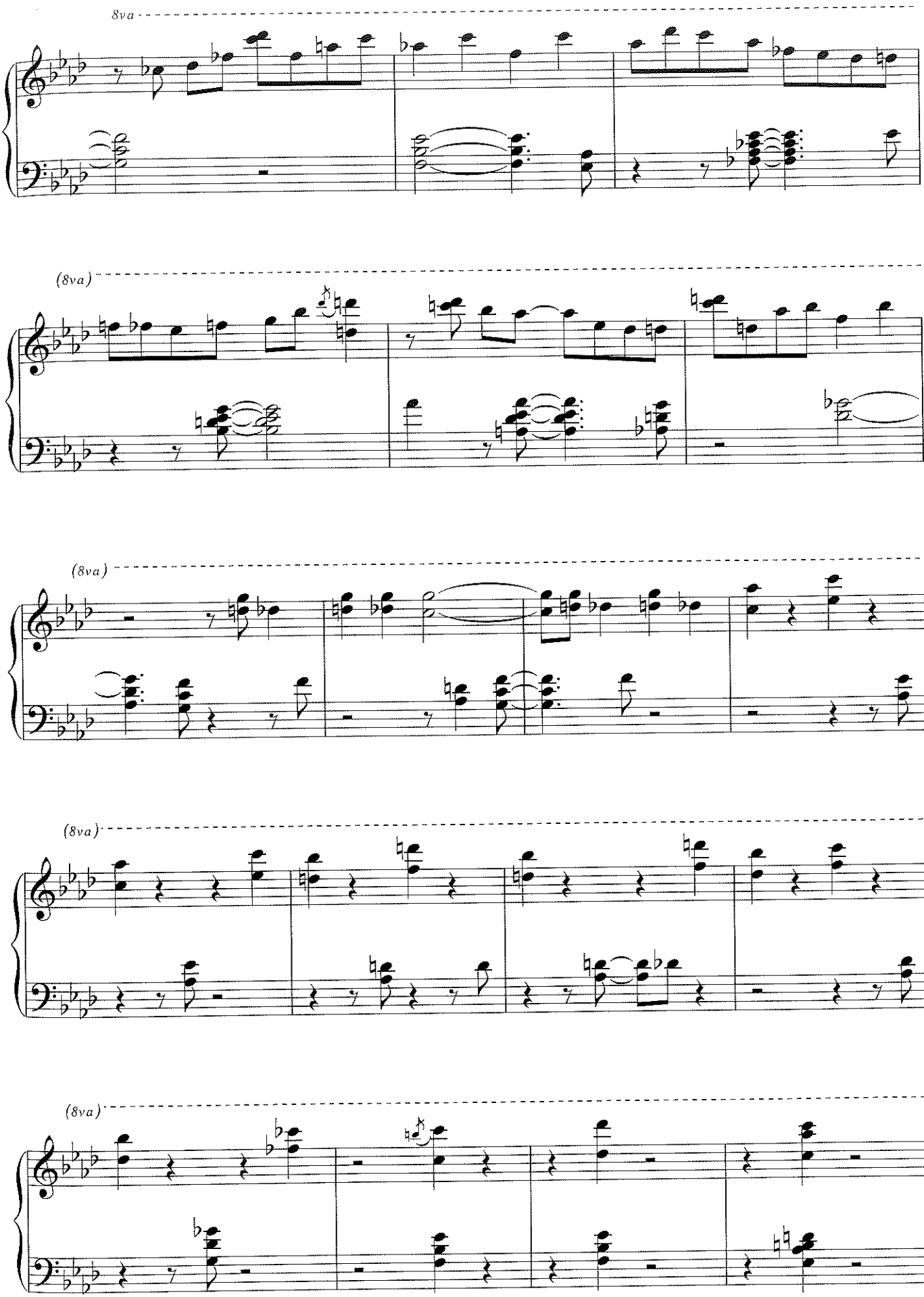
8va
(8va)
(8va)
(8va)
(8va)

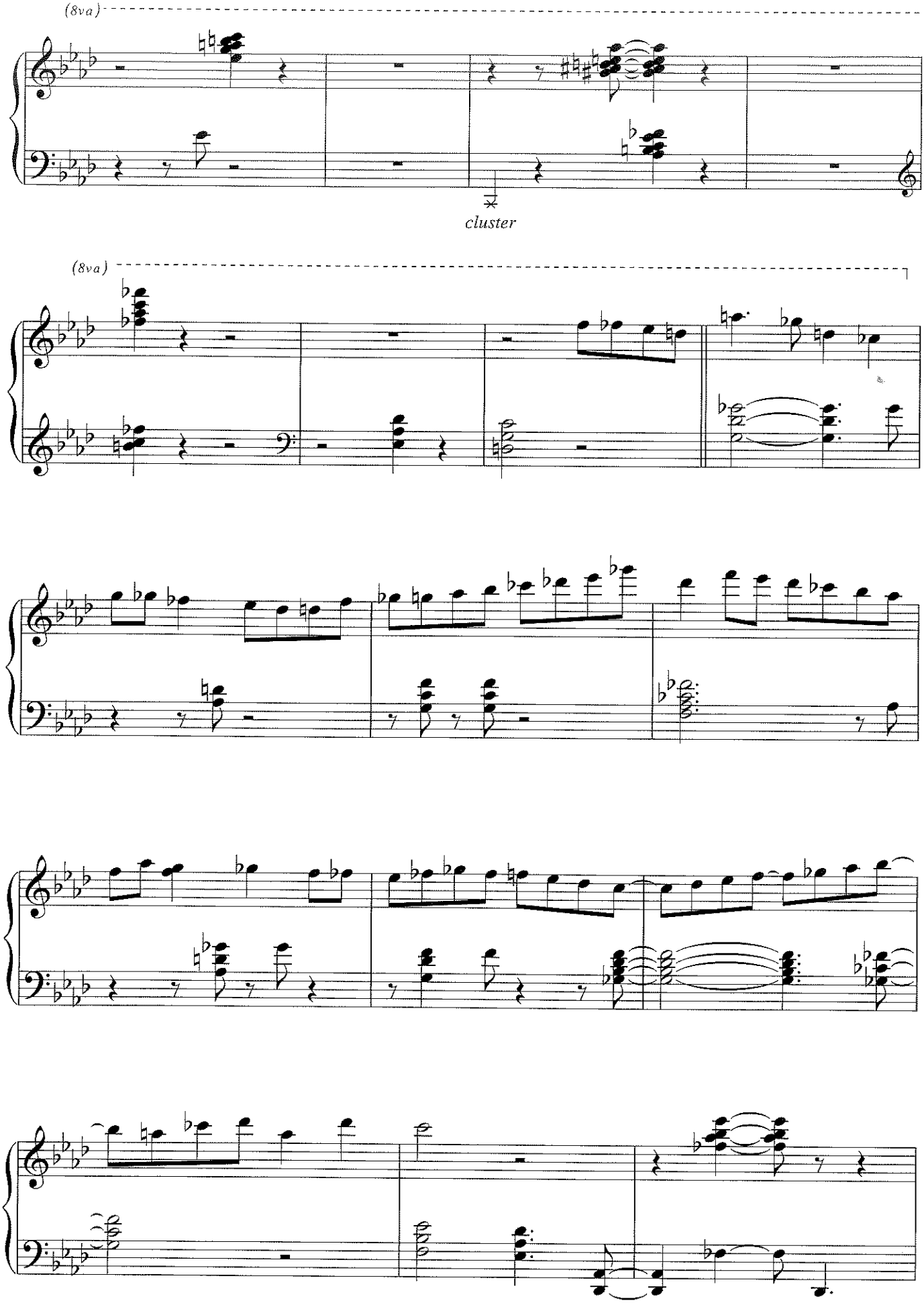
(8va)
cluster
(8va)

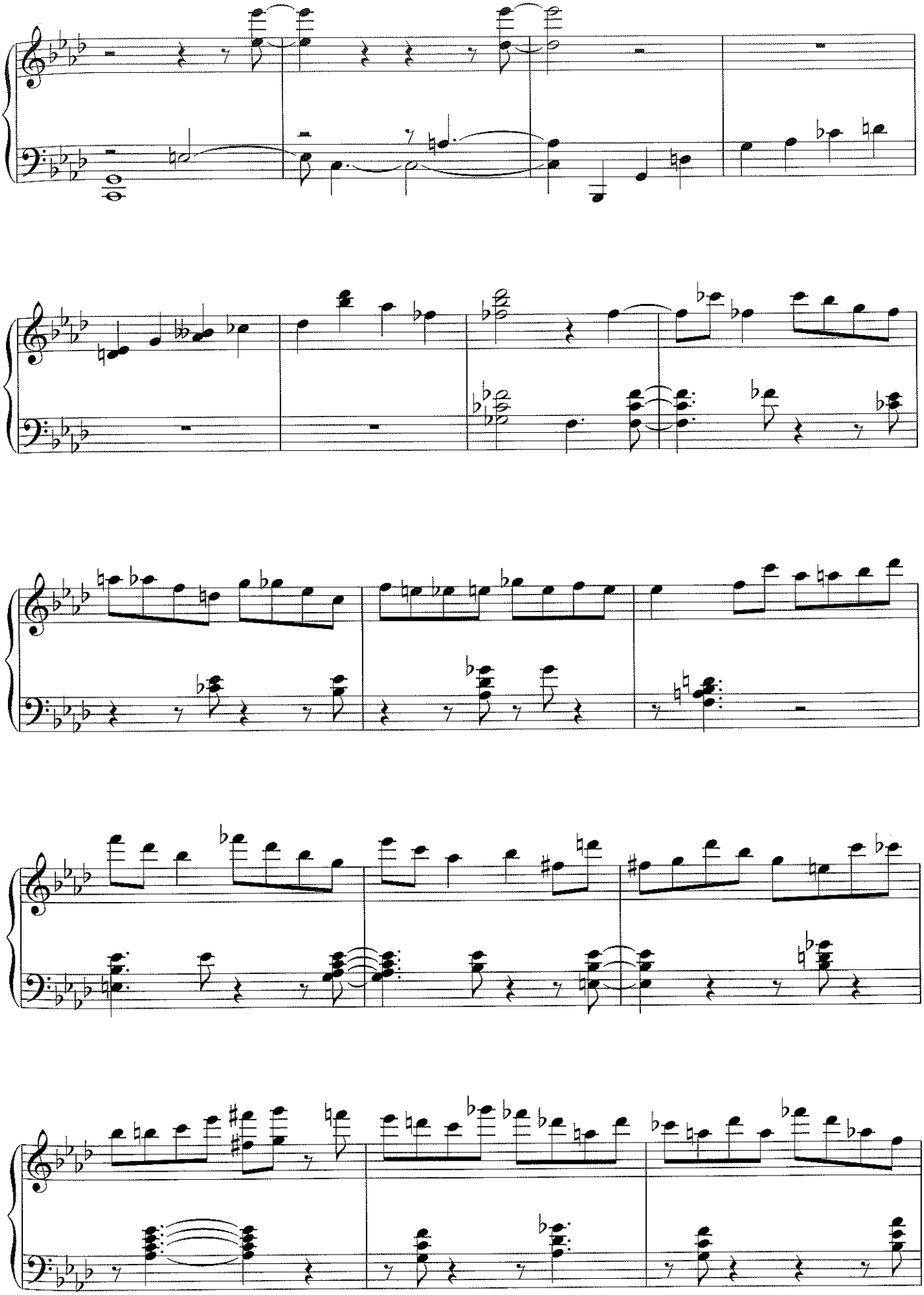

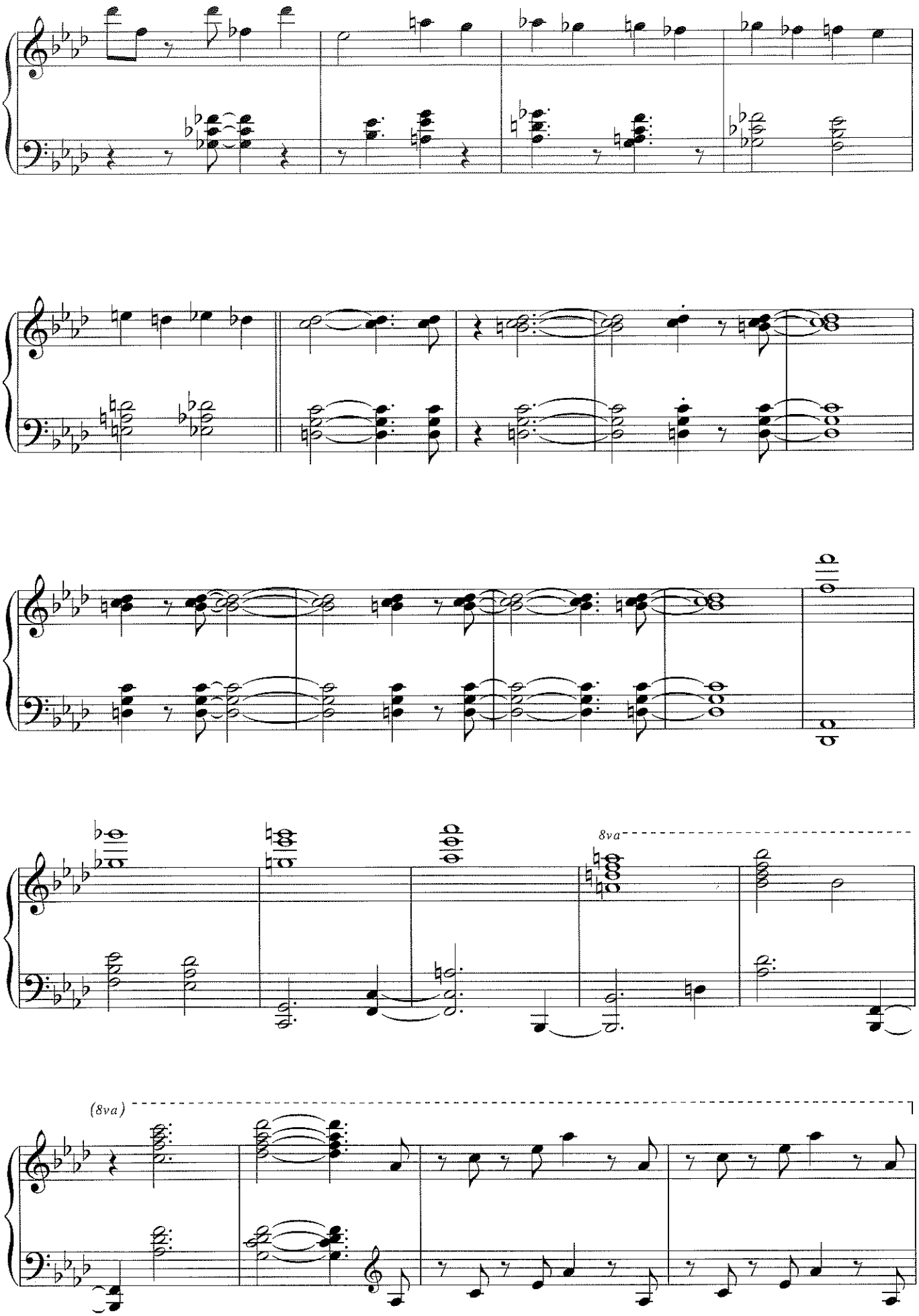
8va
(8va)

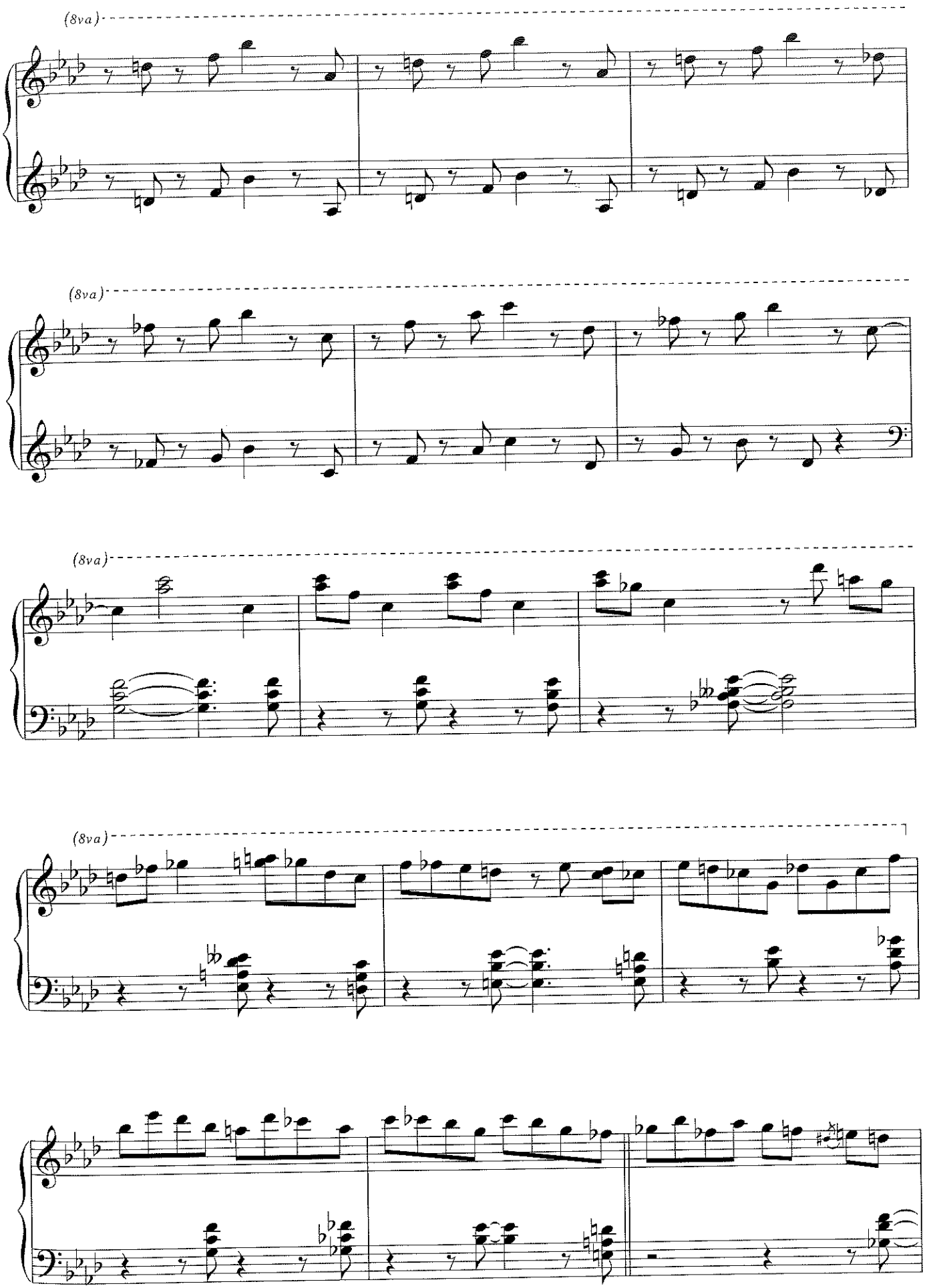
(8va)
(8va)
(8va)
(8va)

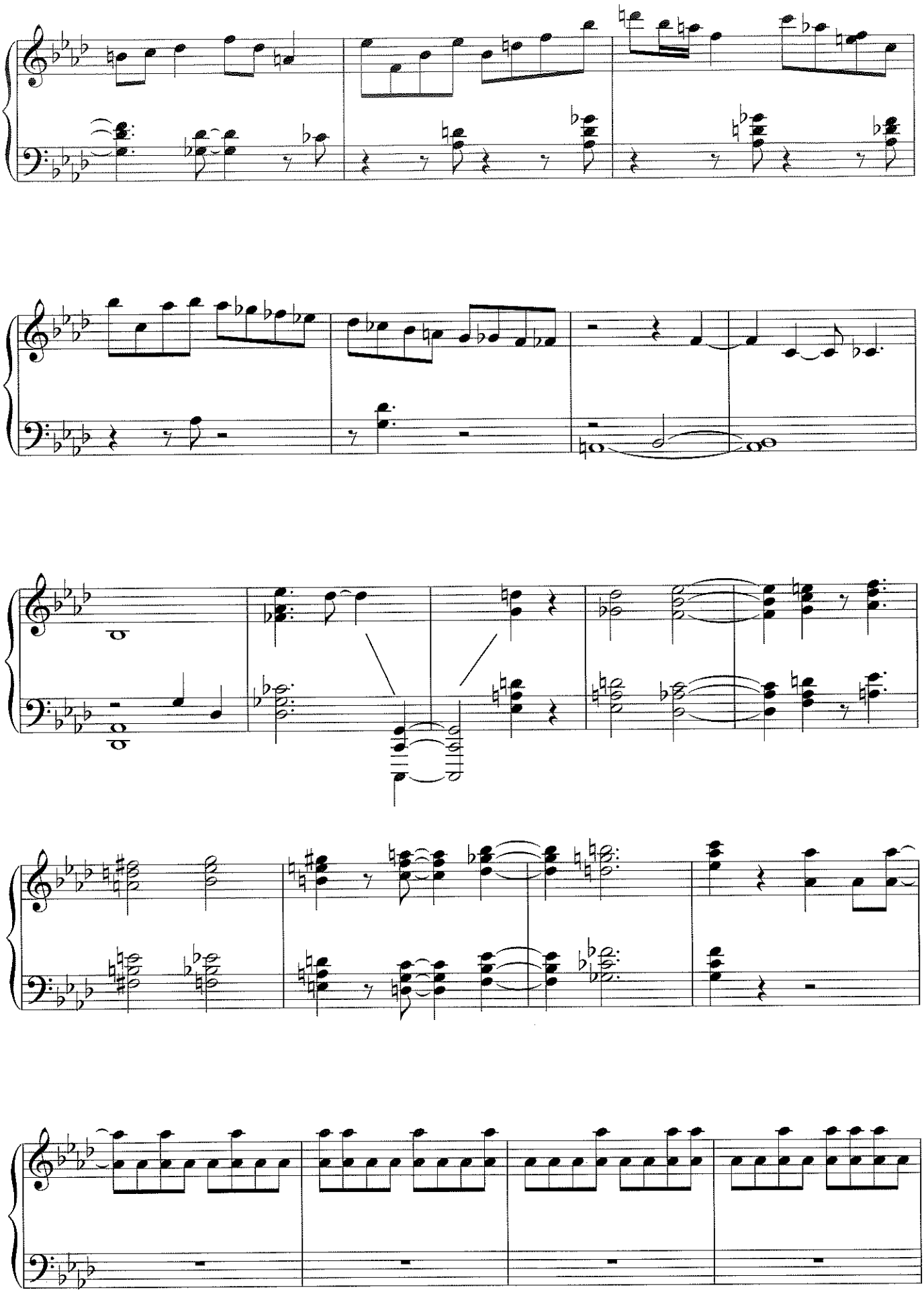

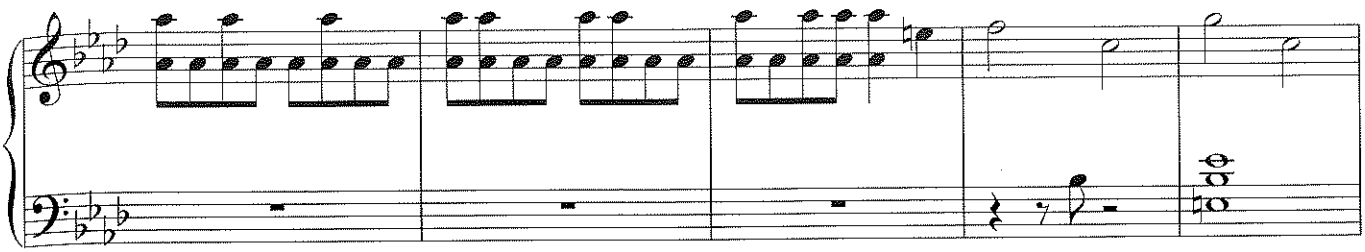

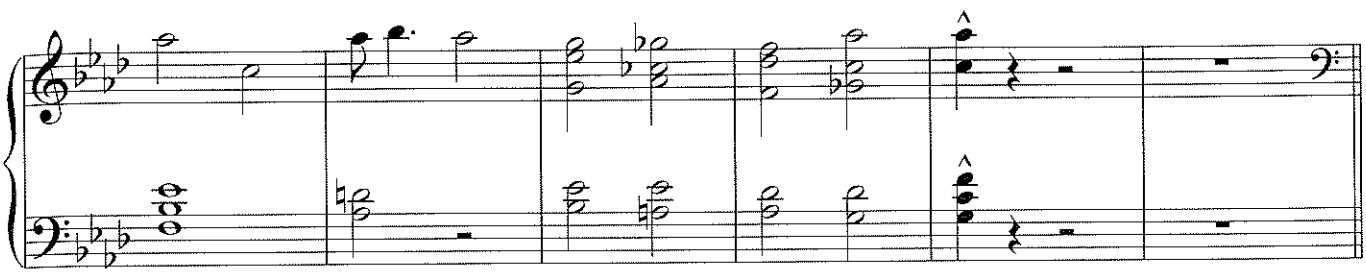

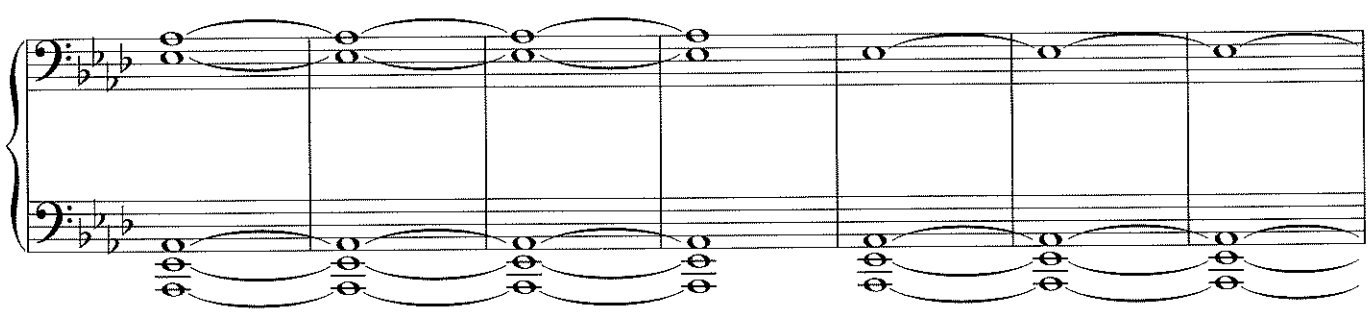

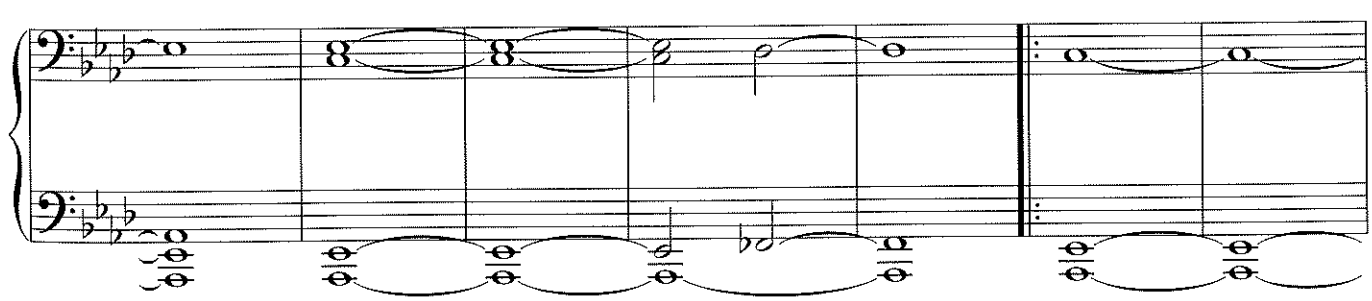

Repeat for bass ad lib.

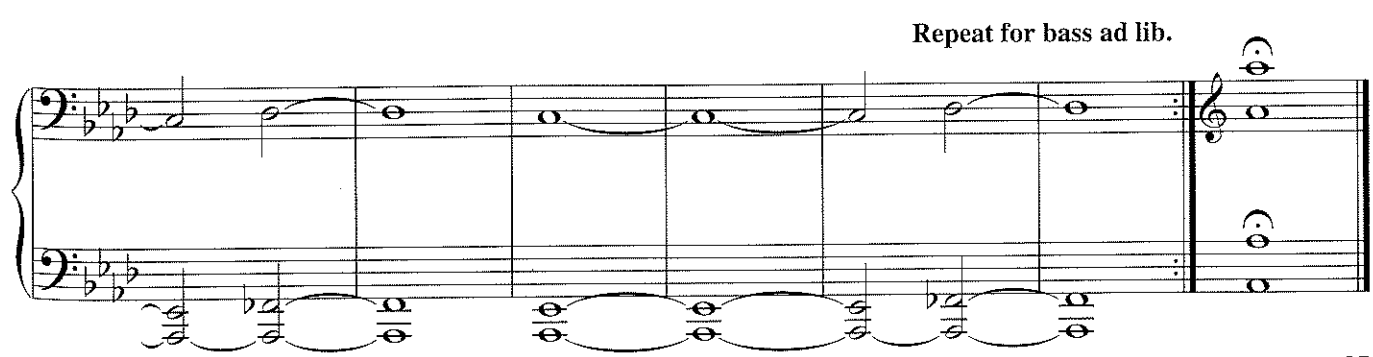

El Cadete Constitucional

from *Supernova*

By Gonzalo Rubalcaba

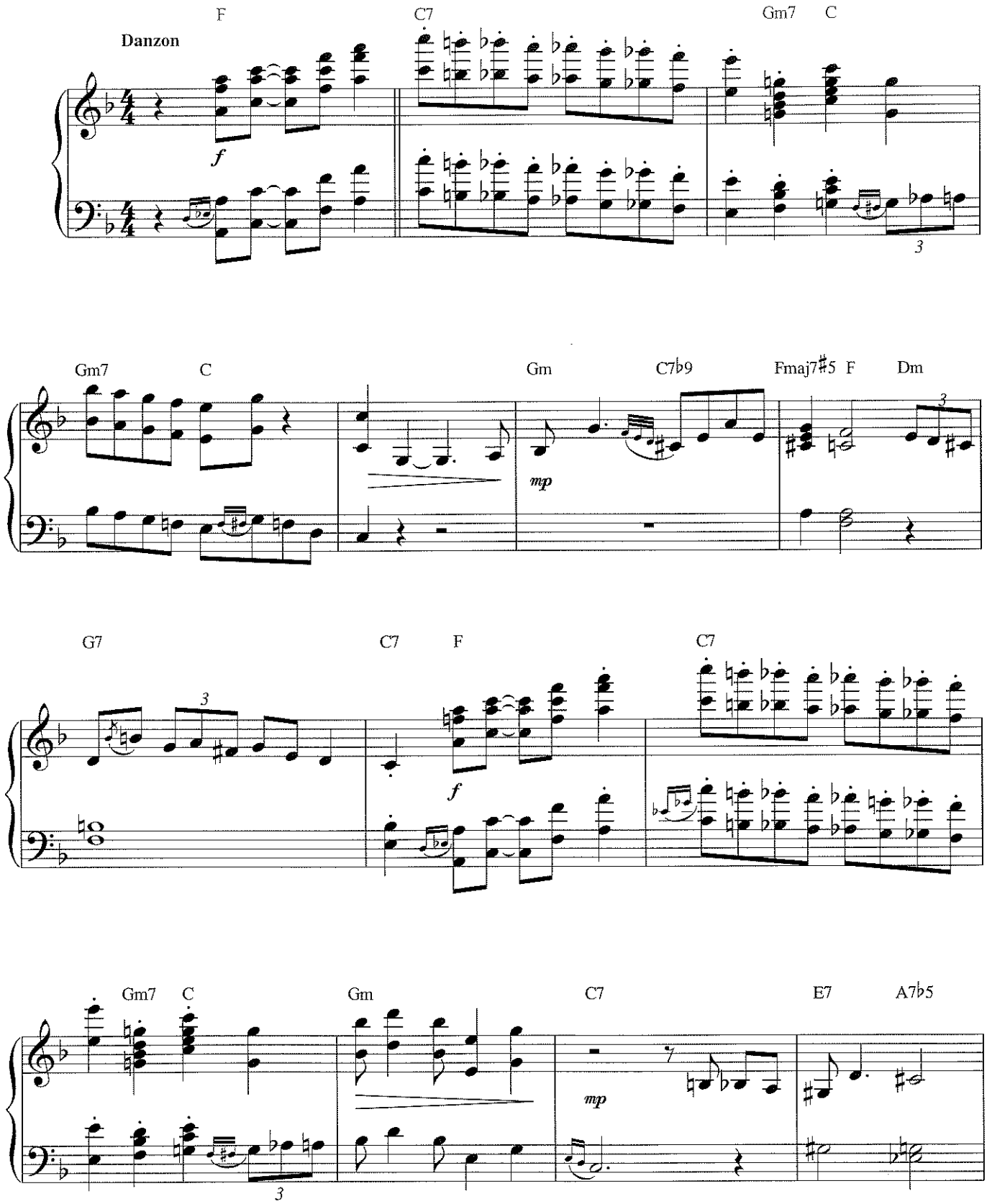

Copyright © 1993 by Gonzalo Rubalcaba
All Rights Reserved Used by Permission

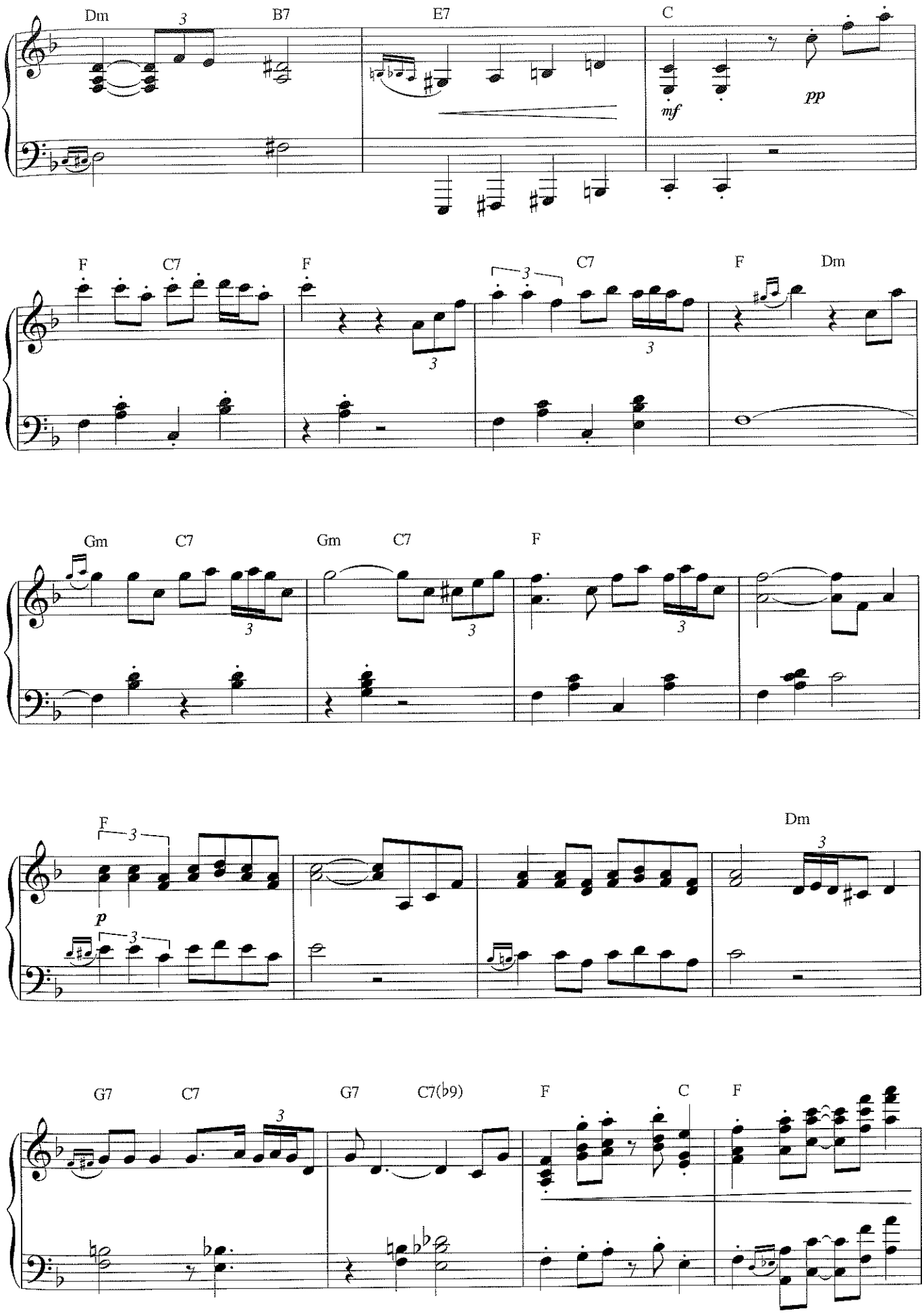
Dm
B7
E7
C
mf
pp
F
C7
F
C7
F
Dm
Gm
C7
Gm
C7
F
F
p
Dm
G7
C7
G7
C7(♭9)
F
C
F

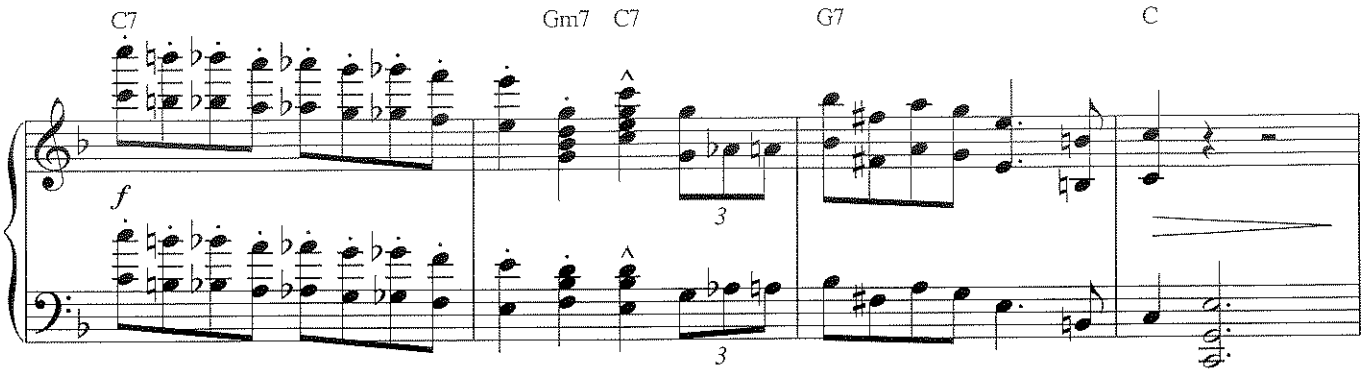
C7
Gm7
C7
G7
C
f
3
3

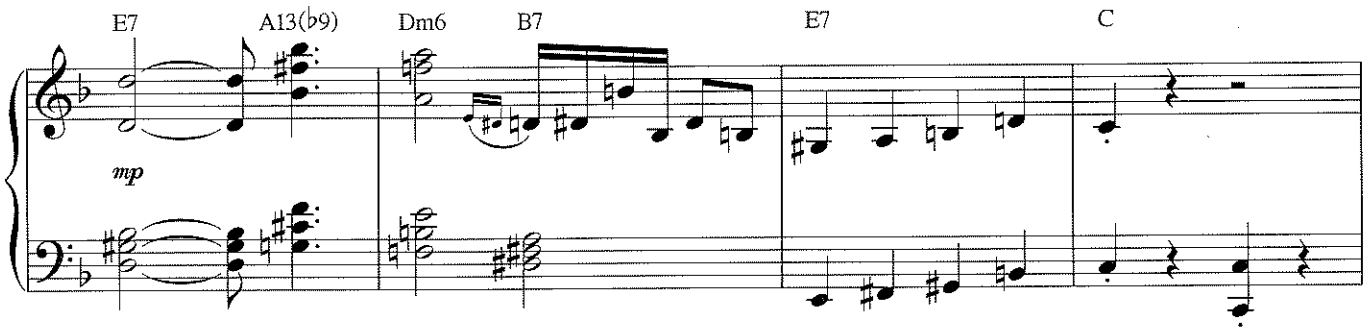
E7
A13(♭9)
Dm6
B7
E7
C
mp

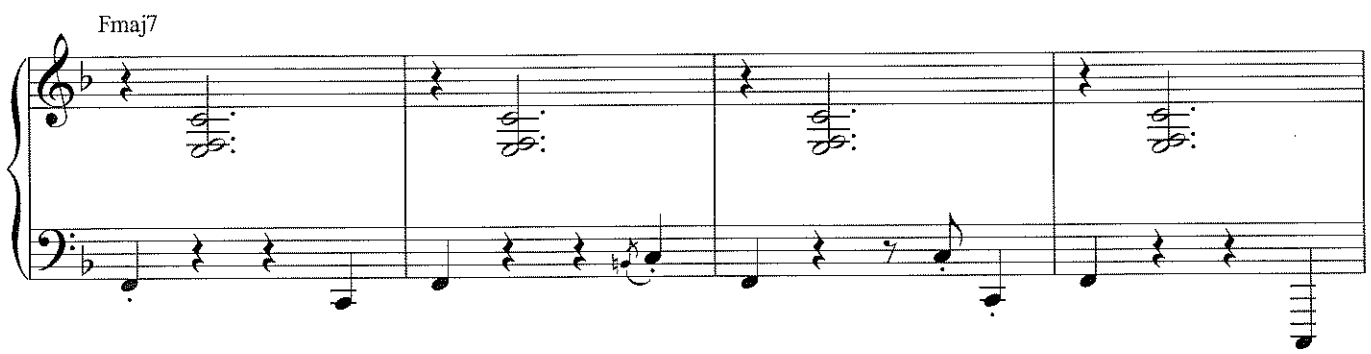
Fmaj7

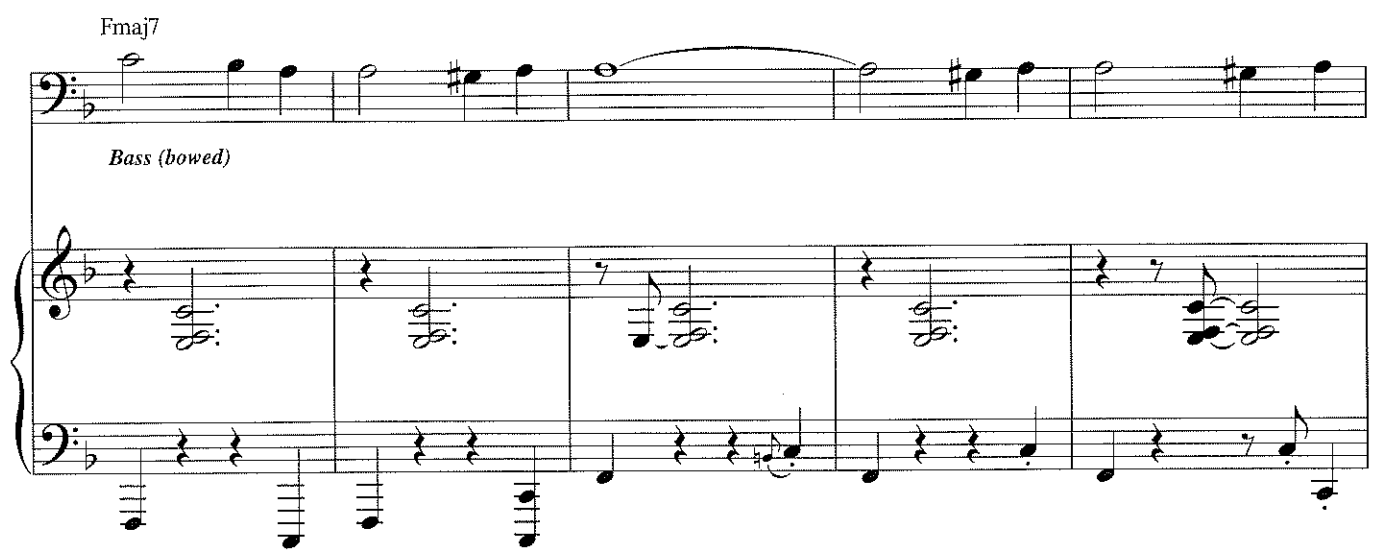
Fmaj7
Bass (bowed)

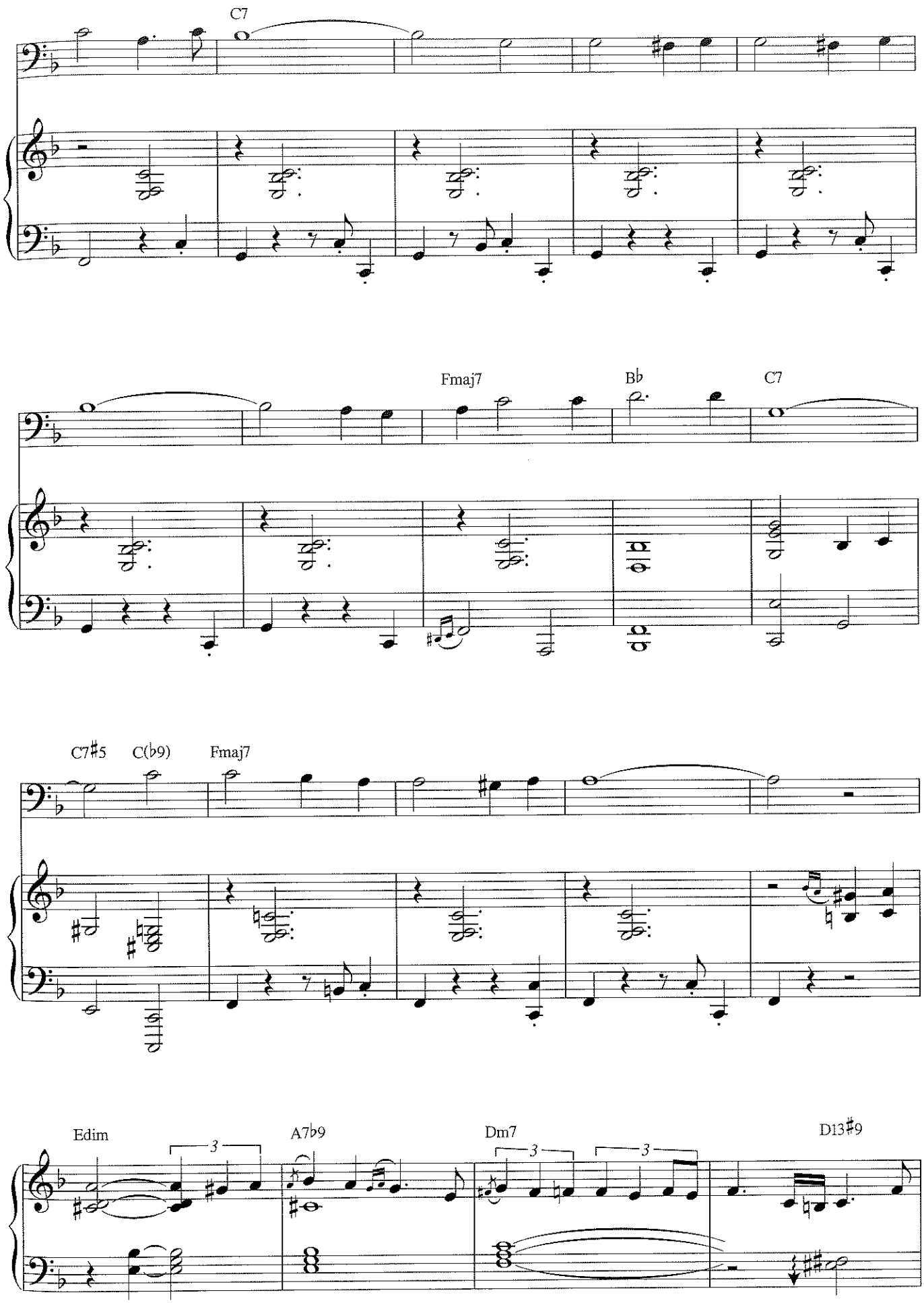
C7
Fmaj7
B♭
C7
C7♯5
C(♭9)
Fmaj7
Edim
A7♭9
Dm7
D13♯9

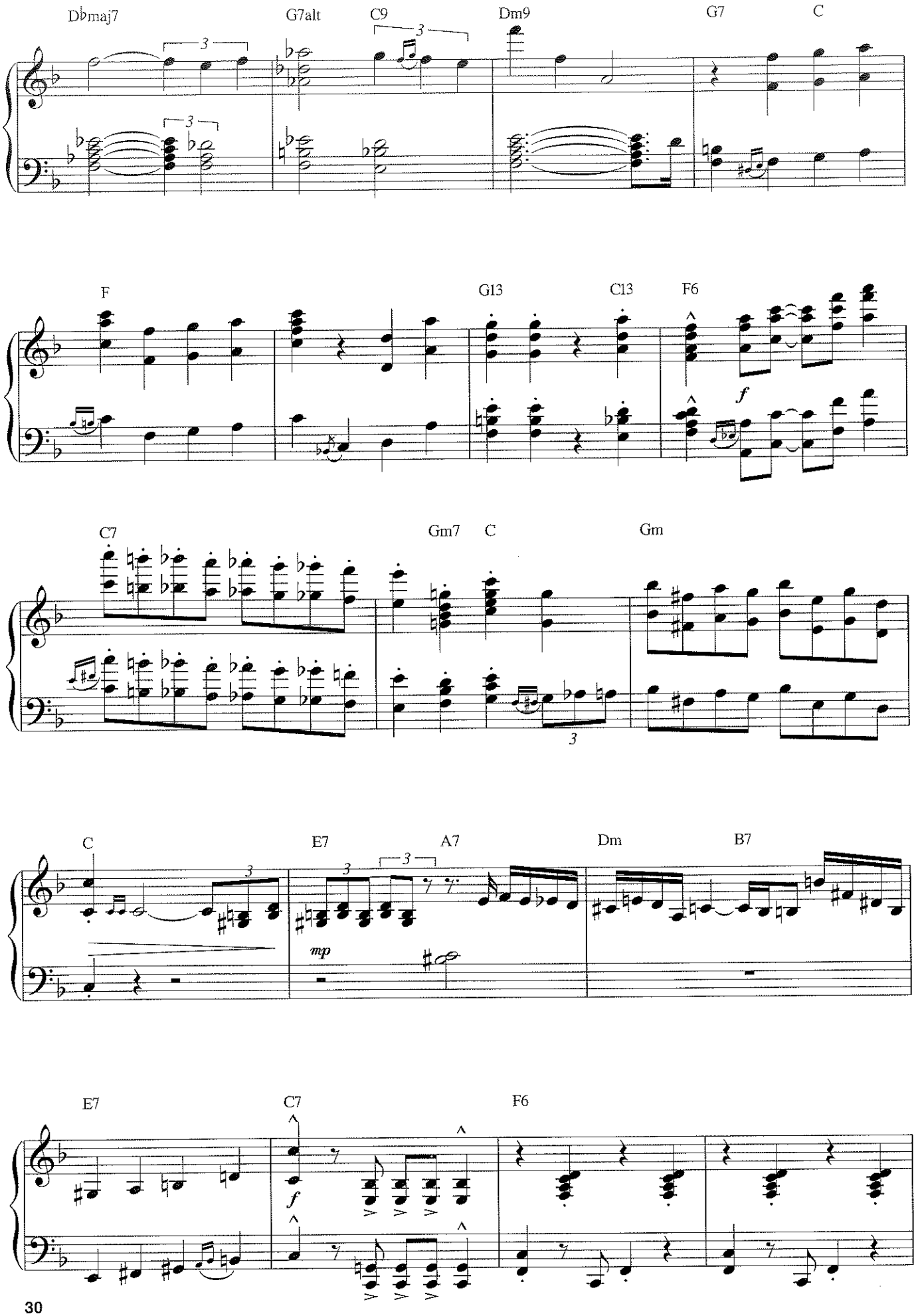
Dbmaj7
G7alt
C9
Dm9
G7
C
F
G13
C13
F6
f
C7
Gm7
C
Gm
C
E7
A7
Dm
B7
mp
E7
C7
F6
f

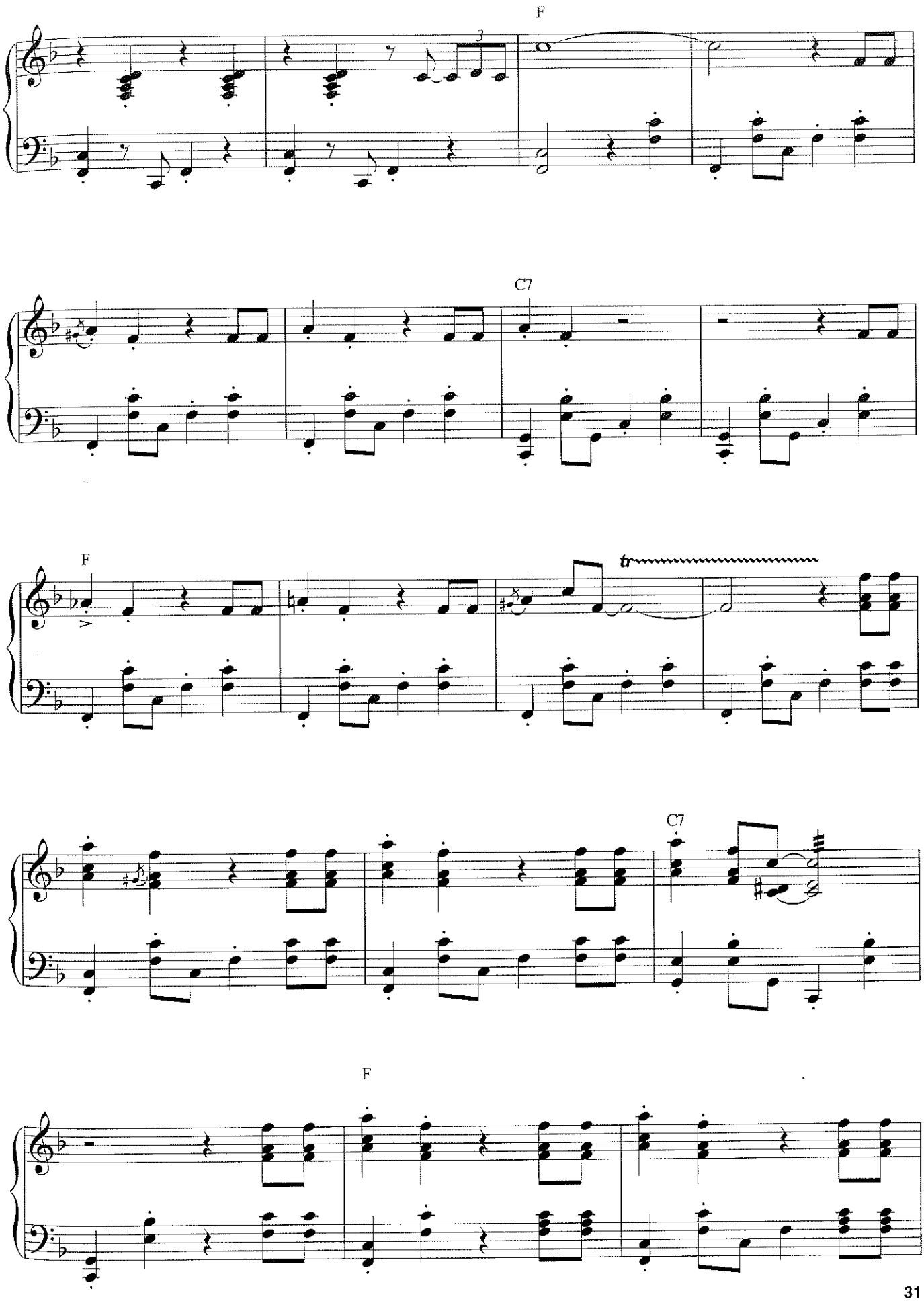
F
3
C7
F
tr
C7
F

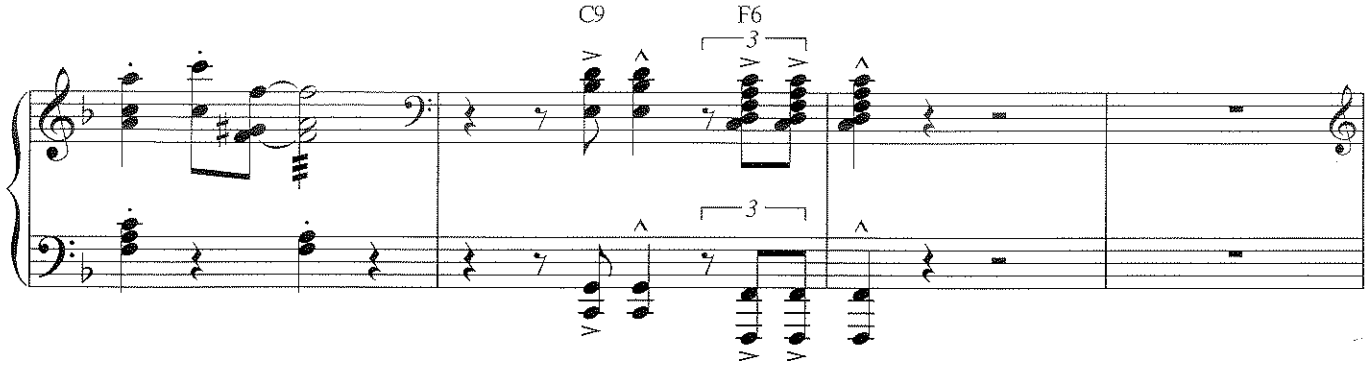
C9
F6
3
3

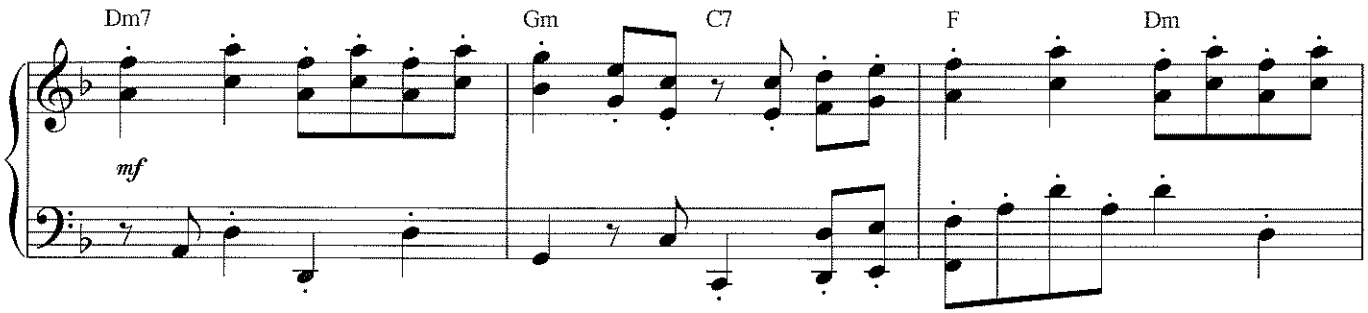
Dm7
Gm
C7
F
Dm
mf

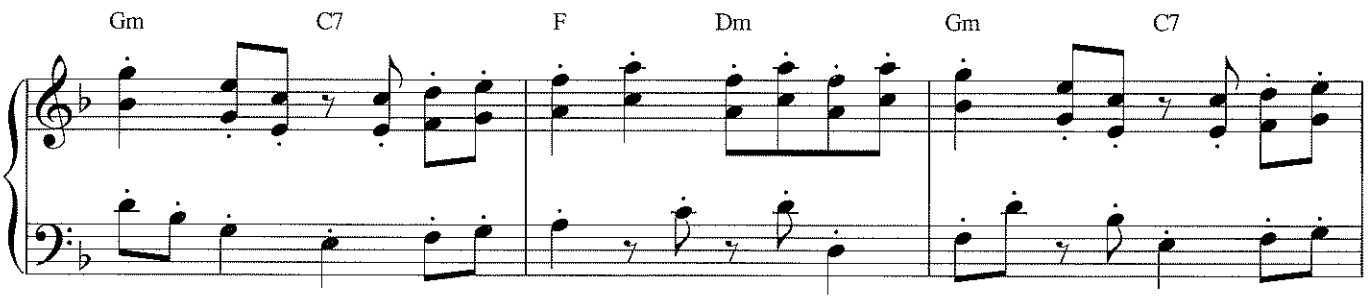
Gm
C7
F
Dm
Gm
C7

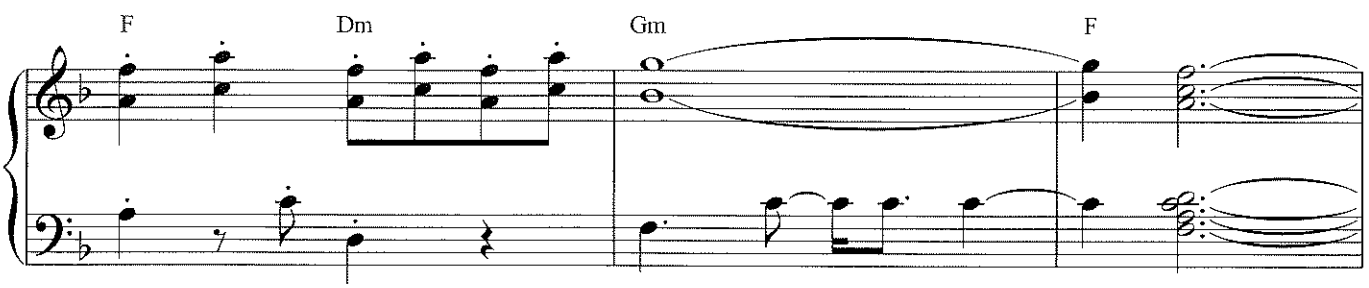
F
Dm
Gm
F

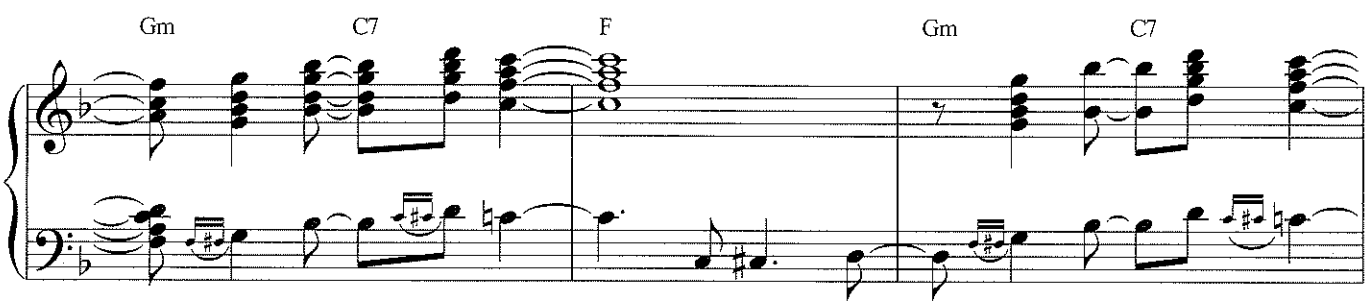
Gm
C7
F
Gm
C7

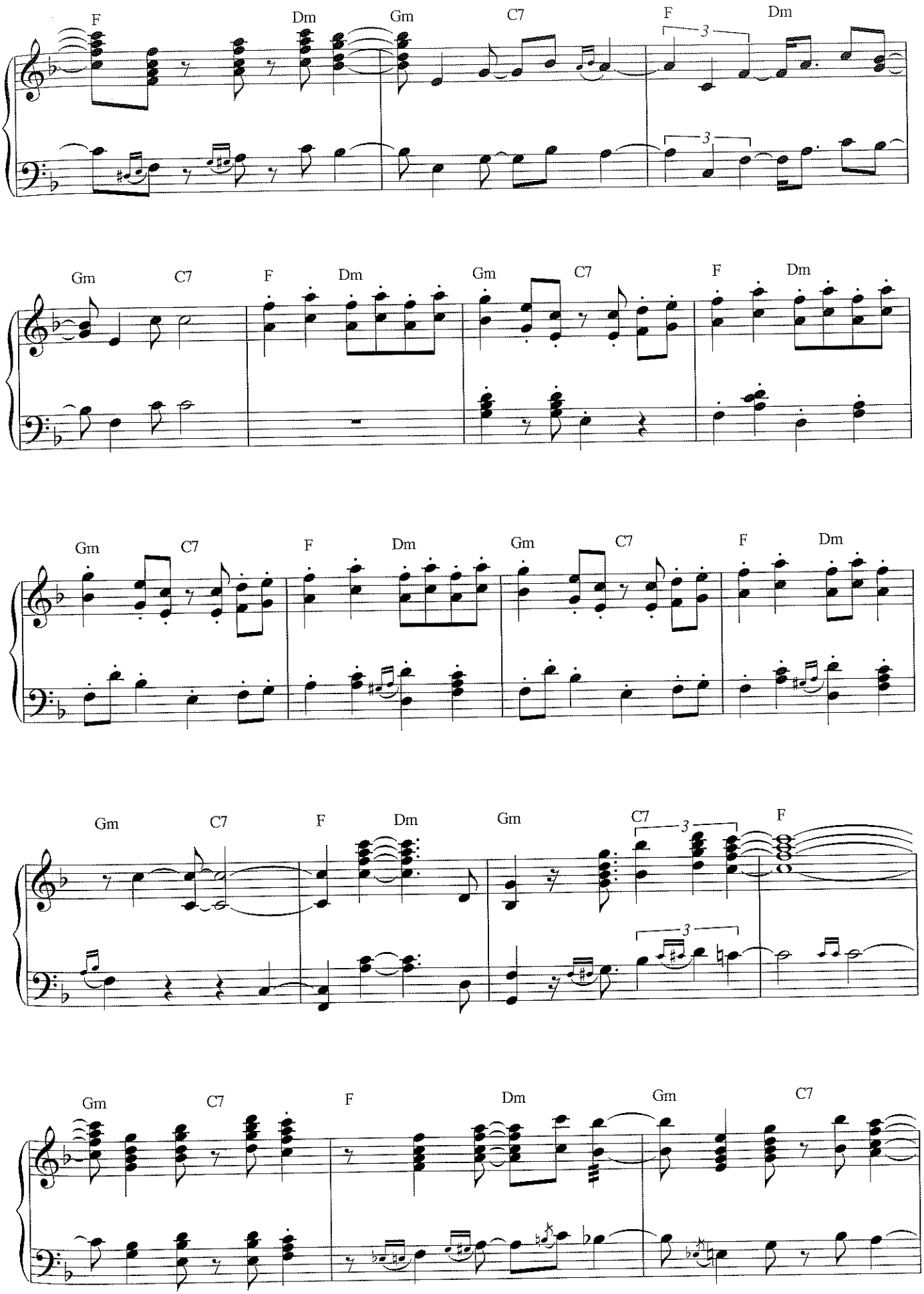
F Dm Gm C7 F Dm
Gm C7 F Dm Gm C7 F Dm
Gm C7 F Dm Gm C7 F Dm
Gm C7 F Dm Gm C7 F
Gm C7 F Dm Gm C7

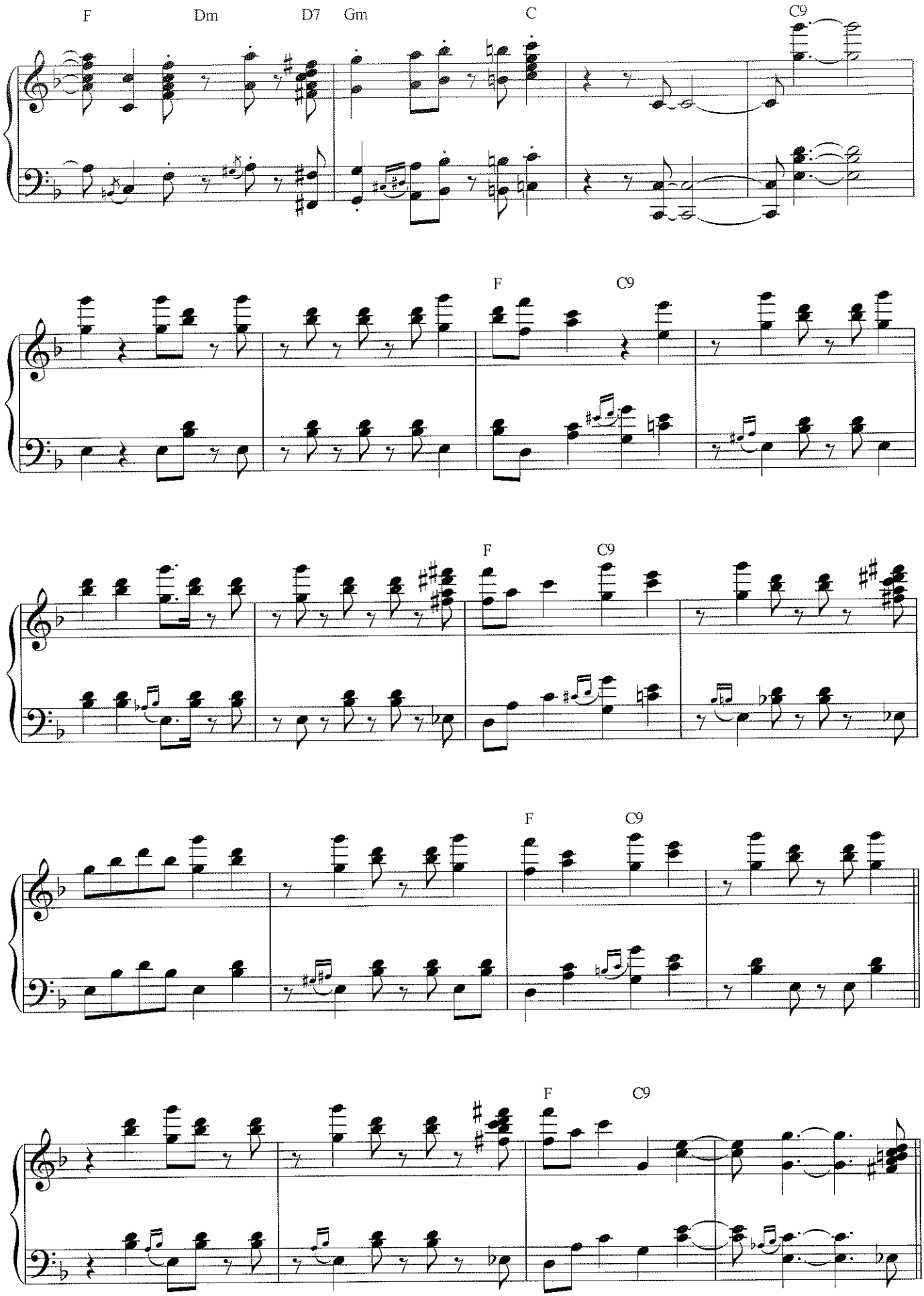
F
Dm
D7
Gm
C
C9
F
C9
F
C9
F
C9
F
C9

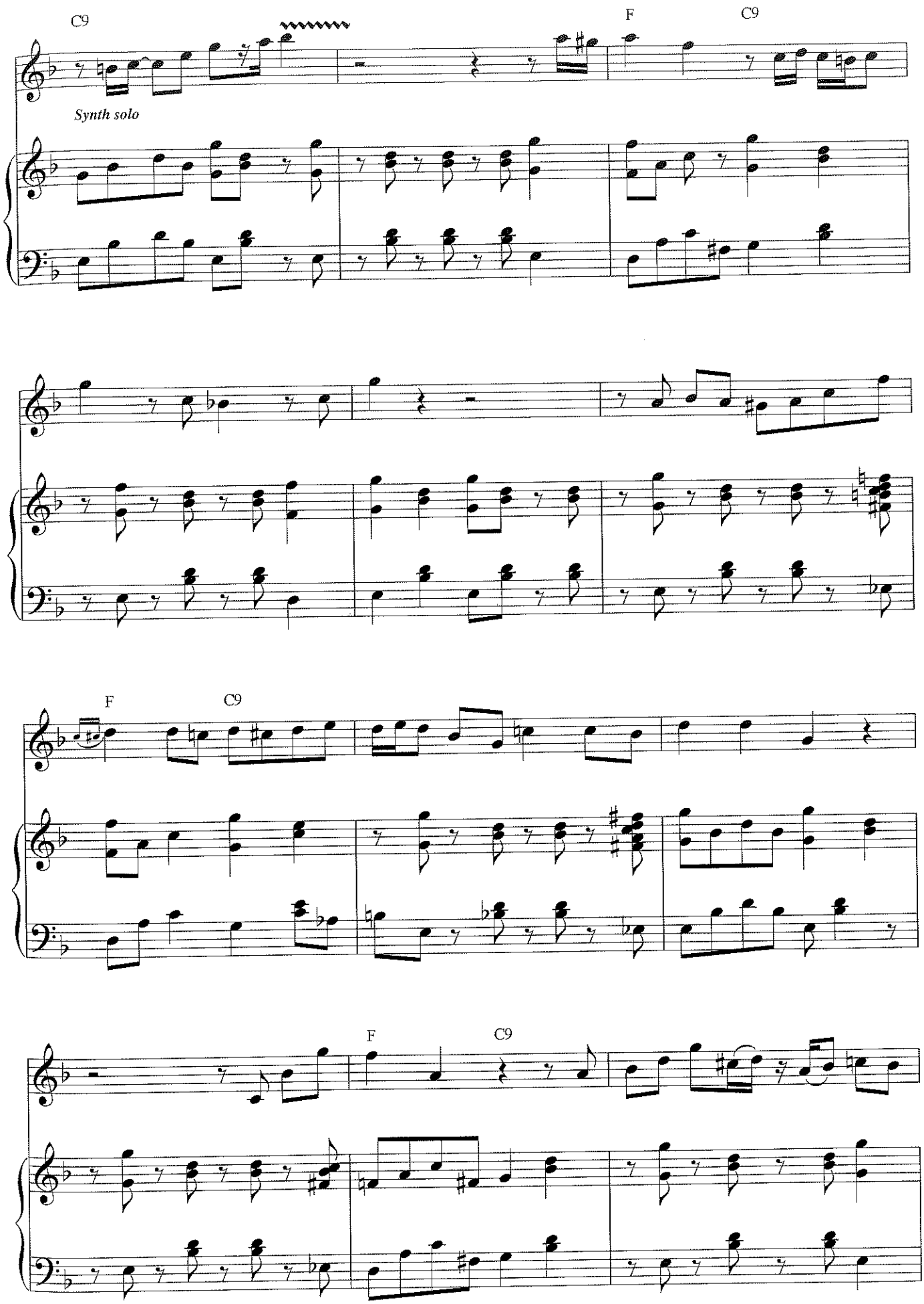
C9
F
C9
Synth solo
F
C9
F
C9

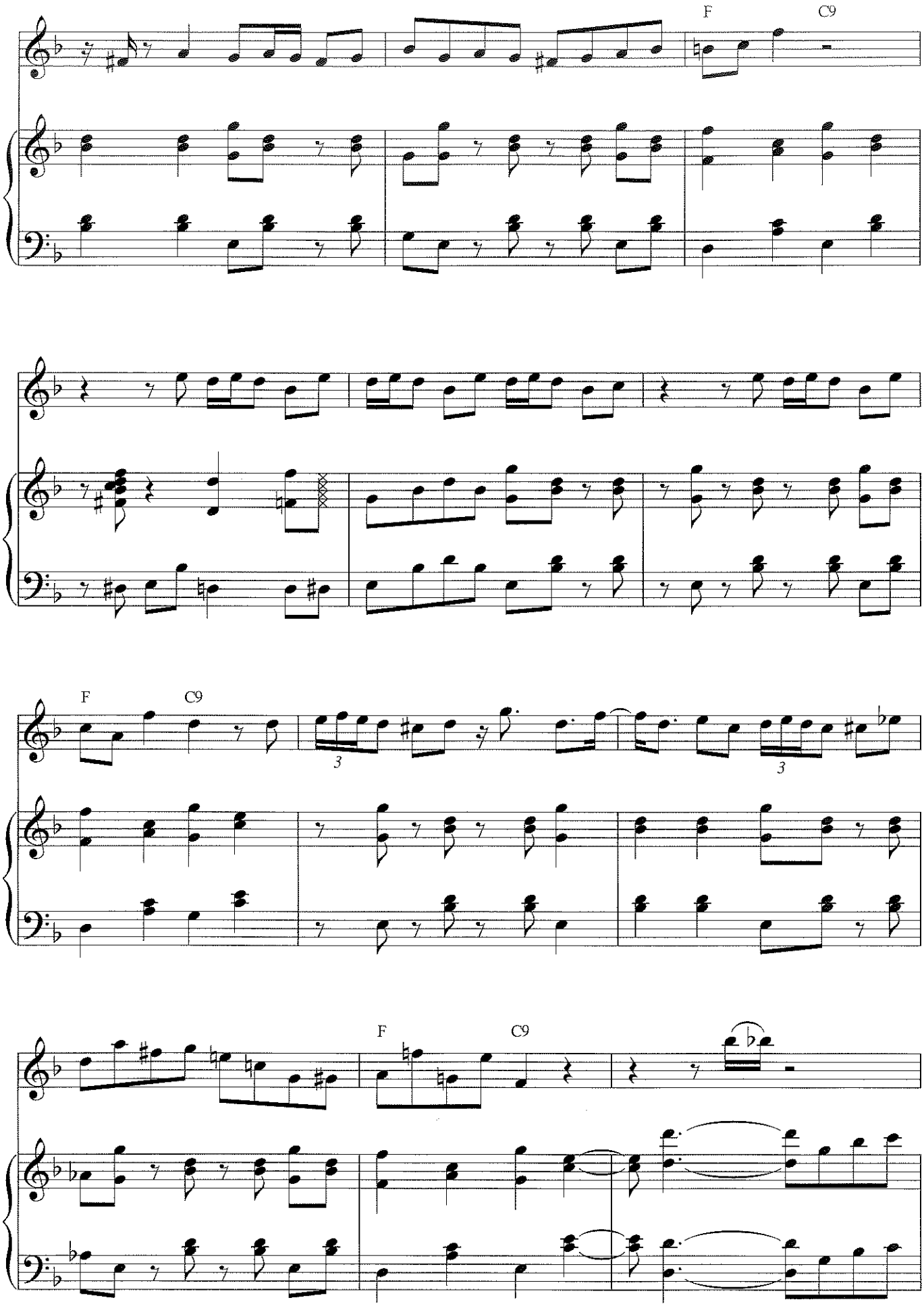
F
C9
F
C9
3
3
F
C9

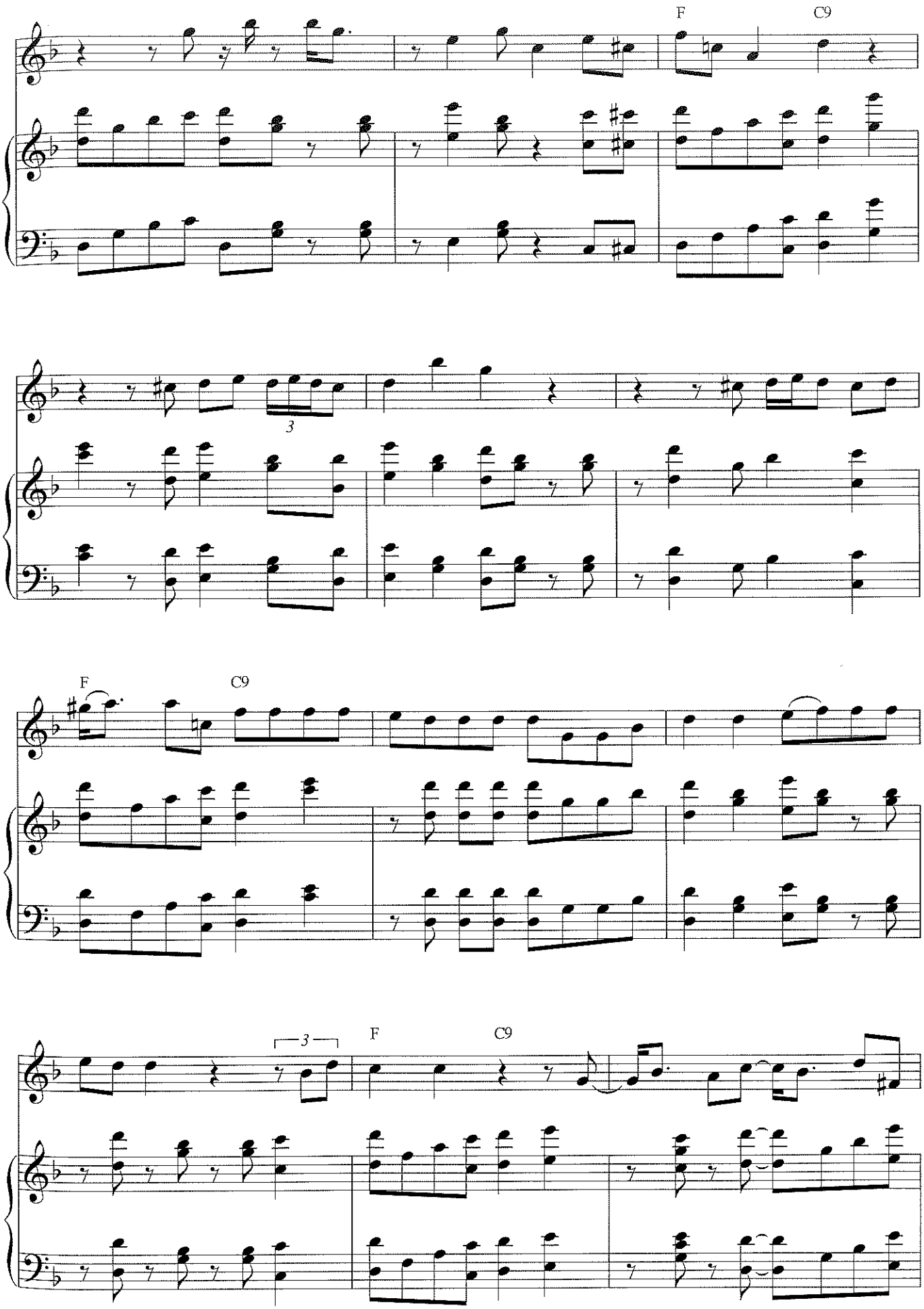
F
C9
3
F
C9
3
F
C9

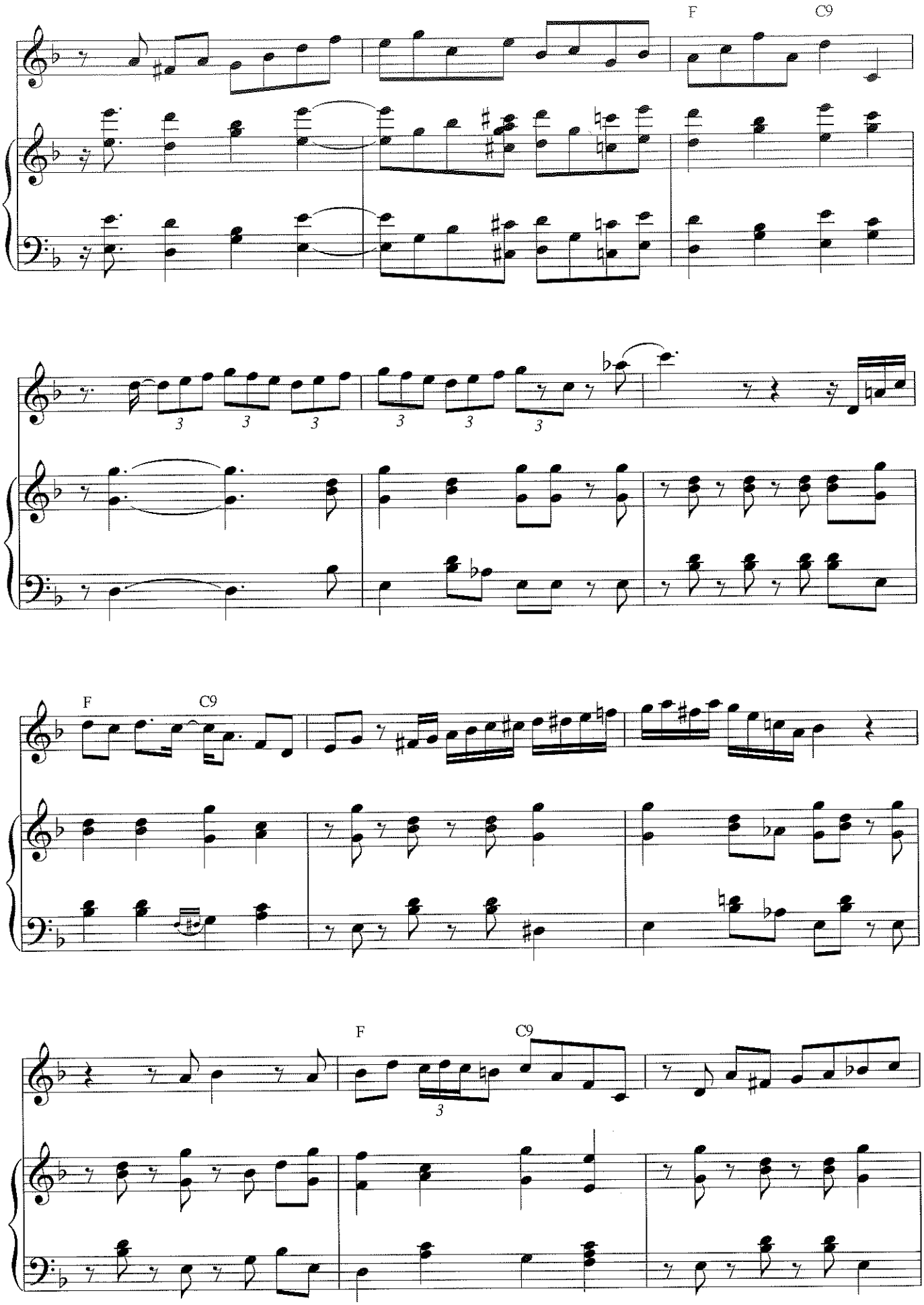
F
C9
F
C9
F
C9

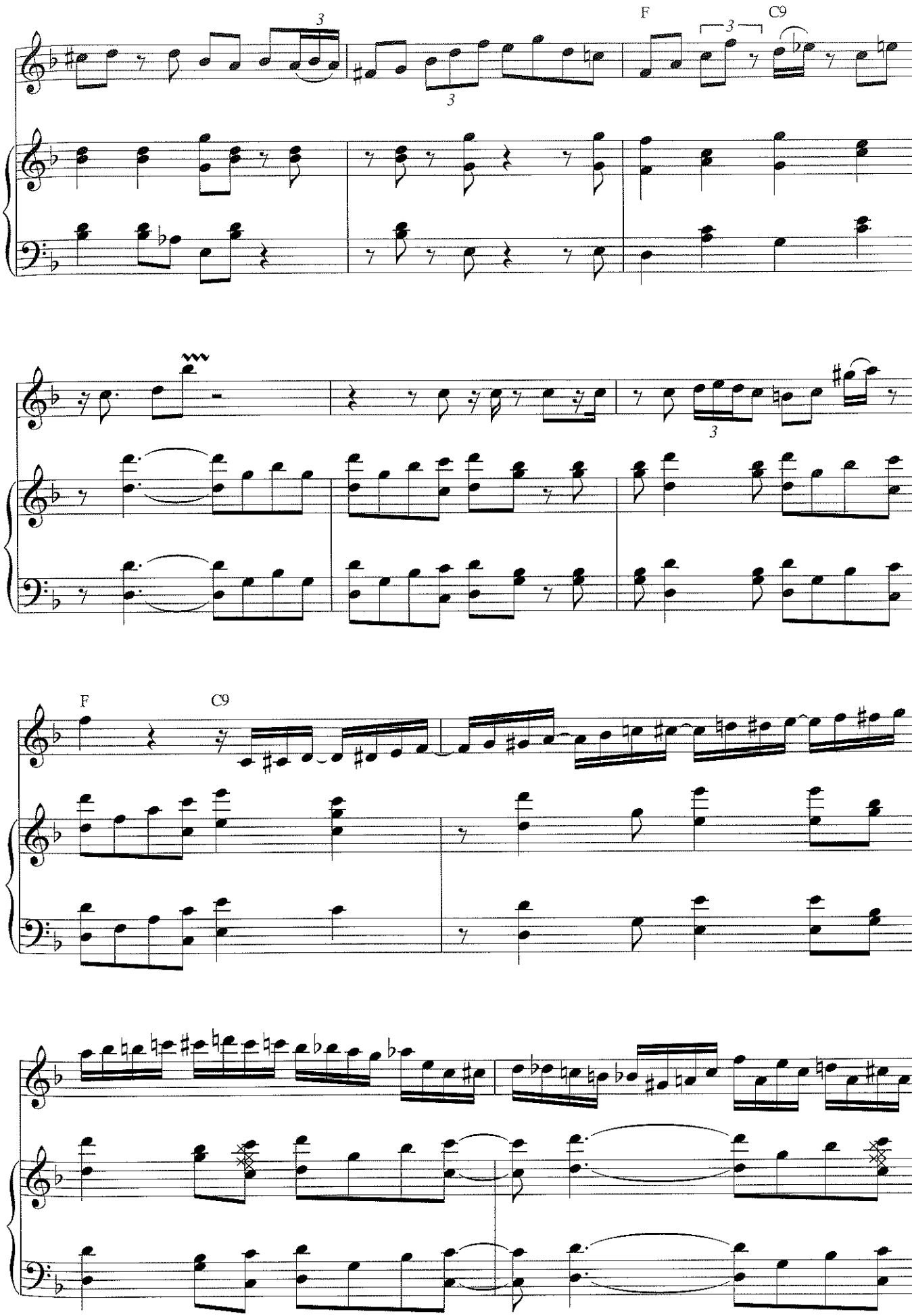
F
C9
F
C9

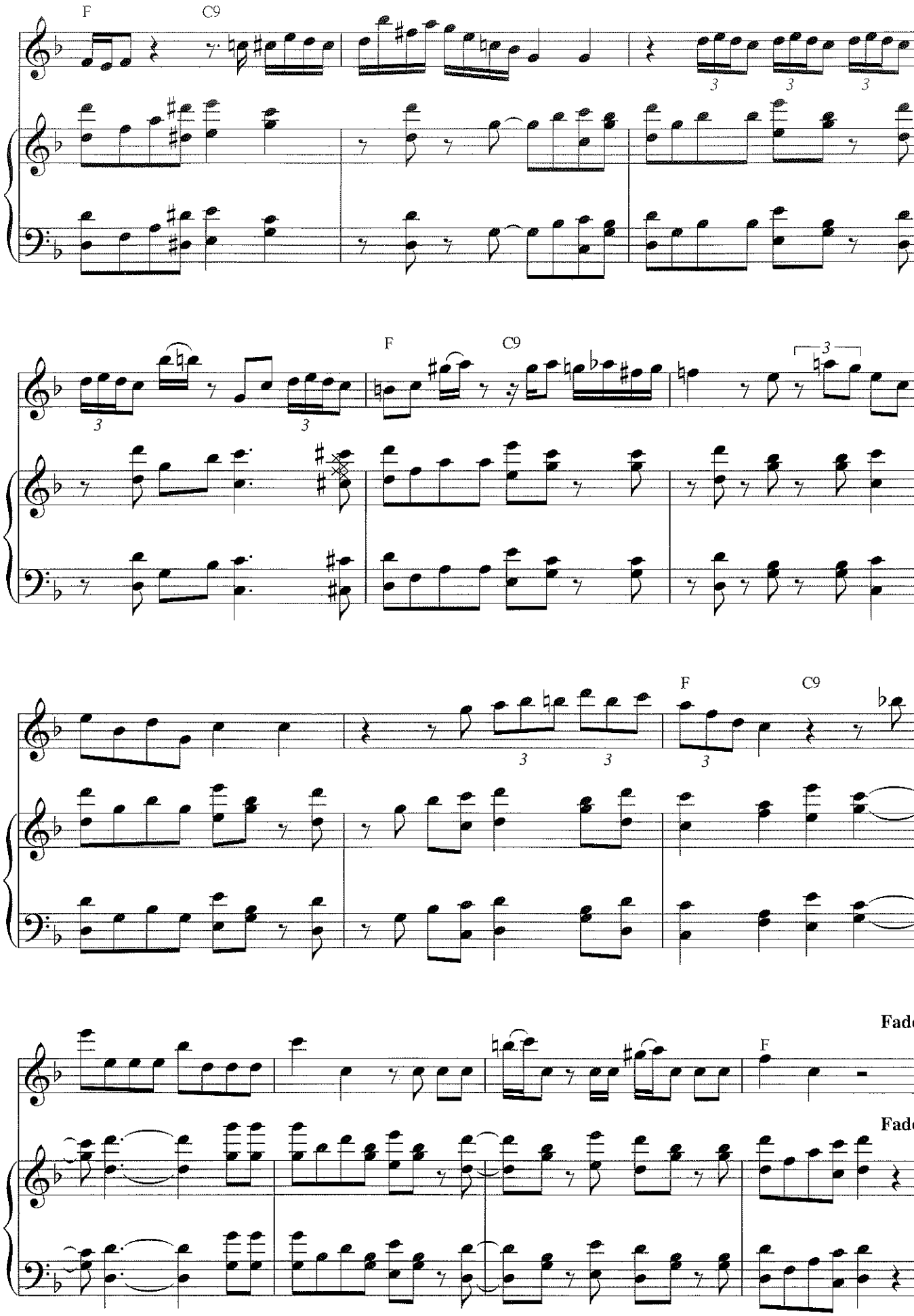
F
C9
F
C9
F
C9
F
Fade
Fade

Prologo Comienzo

from *Discovery*

By Gonzalo Rubalcaba

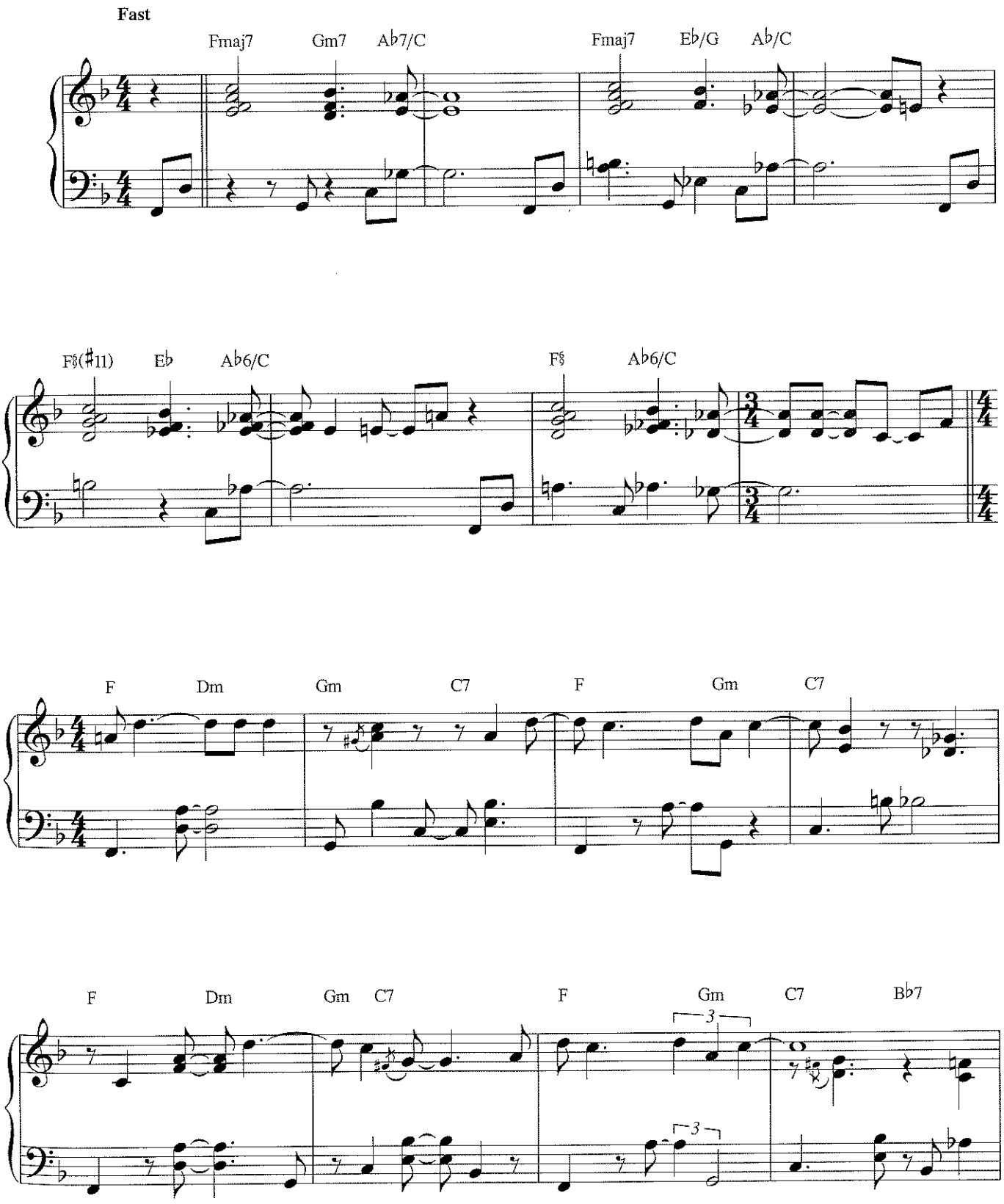

Copyright © 1990 by Gonzalo Rubalcaba
All Rights Reserved Used by Permission

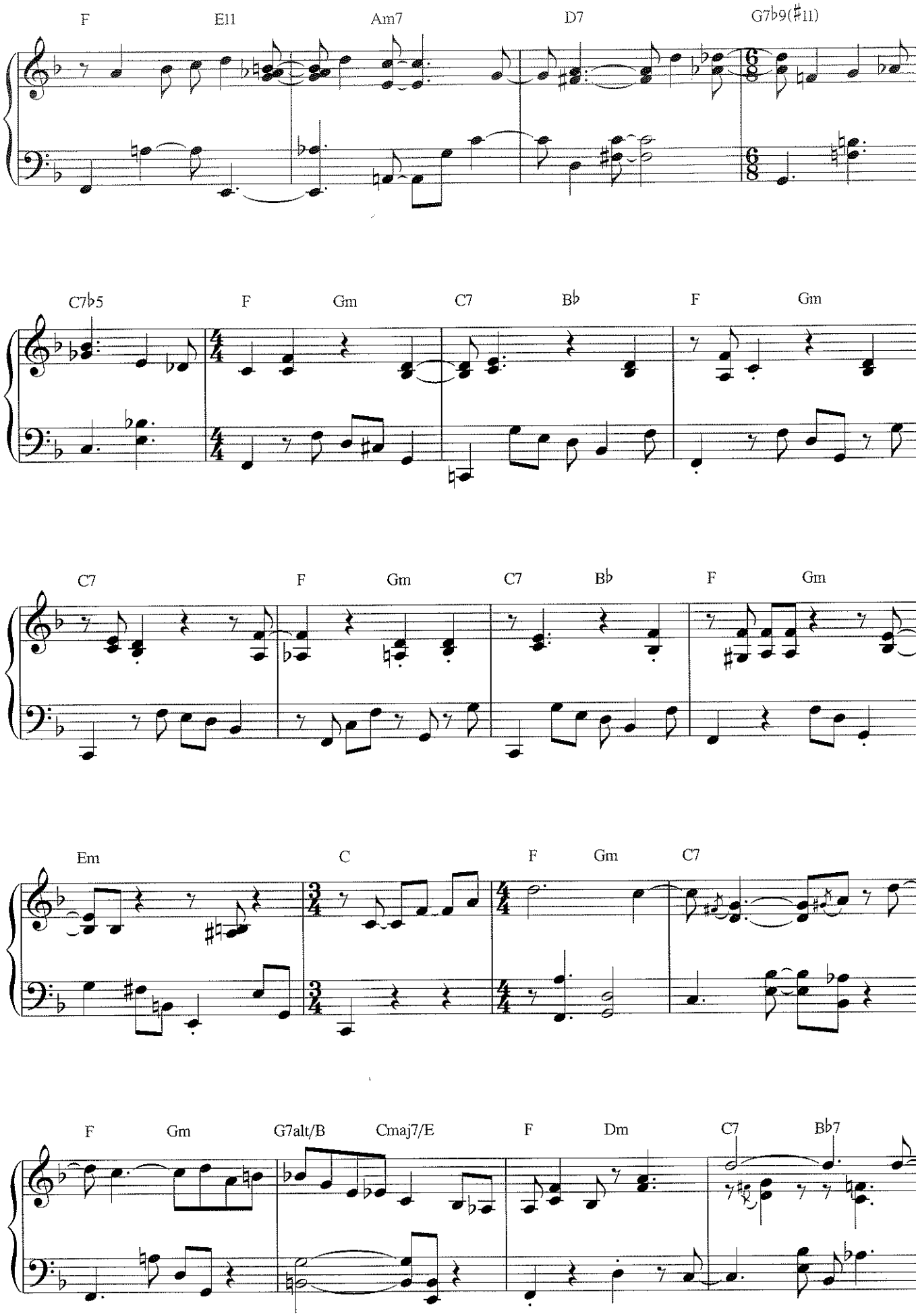
F
E11
Am7
D7
G7♭9(♯11)
C7♭5
F
Gm
C7
B♭
F
Gm
C7
F
Gm
C7
B♭
F
Gm
Em
C
F
Gm
C7
F
Gm
G7alt/B
Cmaj7/E
F
Dm
C7
B♭7

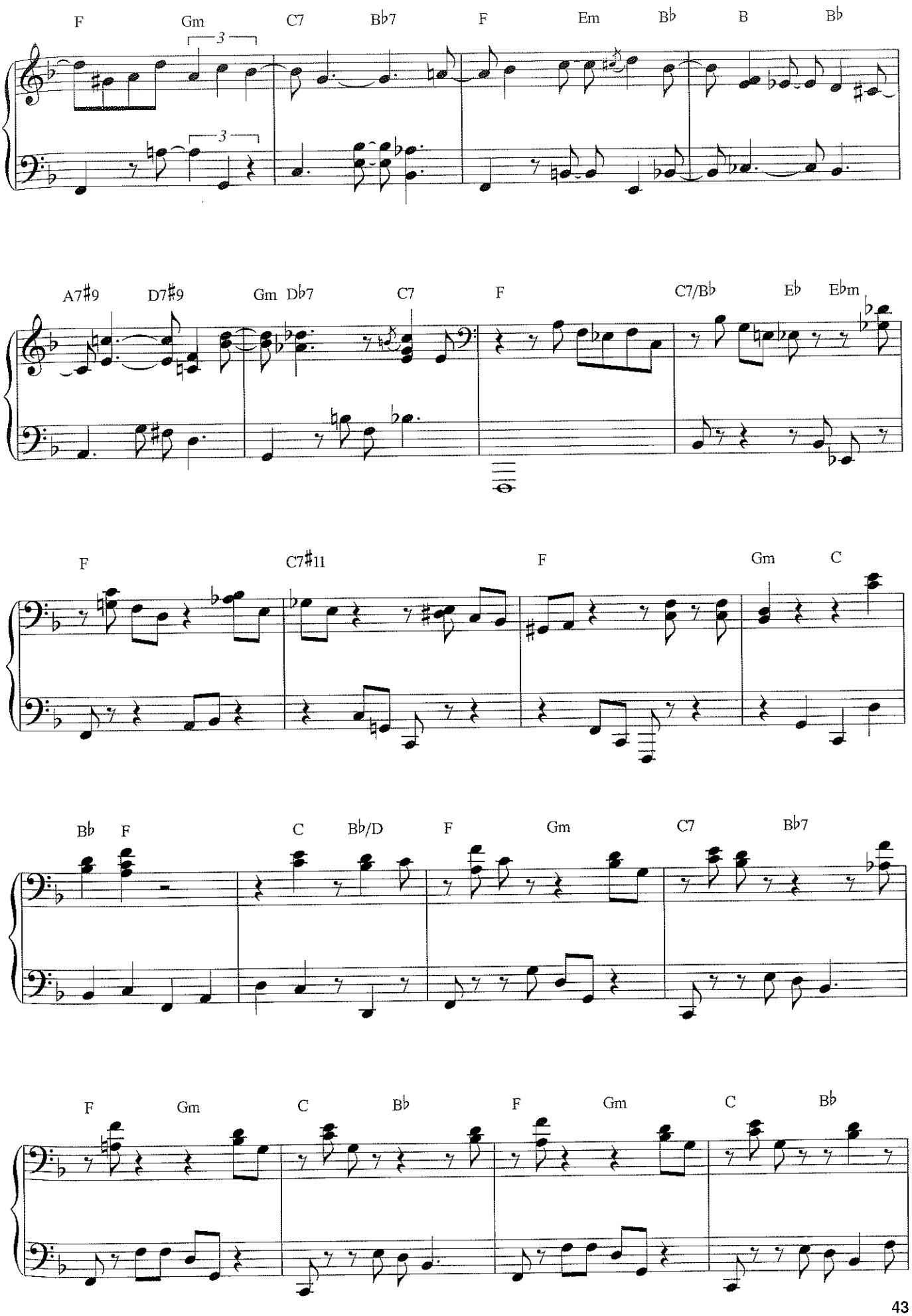
F Gm C7 B♭7 F Em B♭ B B♭
A7♯9 D7♯9 Gm D♭7 C7 F C7/B♭ E♭ E♭m
F C7♯11 F Gm C
B♭ F C B♭/D F Gm C7 B♭7
F Gm C B♭ F Gm C B♭

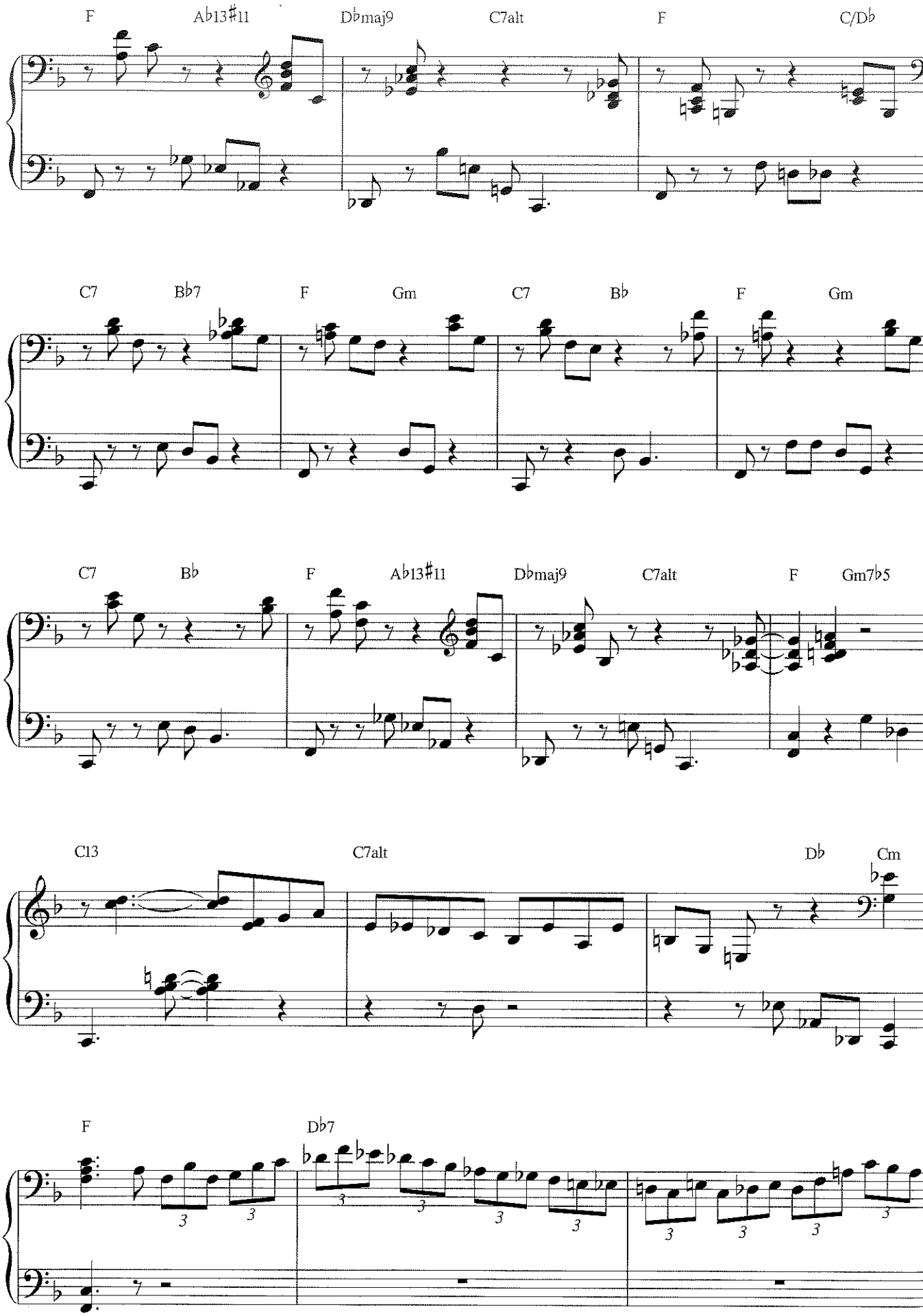
F
A♭13♯11
D♭maj9
C7alt
F
C/D♭
C7
B♭7
F
Gm
C7
B♭
F
Gm
C7
B♭
F
A♭13♯11
D♭maj9
C7alt
F
Gm7♭5
C13
C7alt
D♭
Cm
F
D♭7

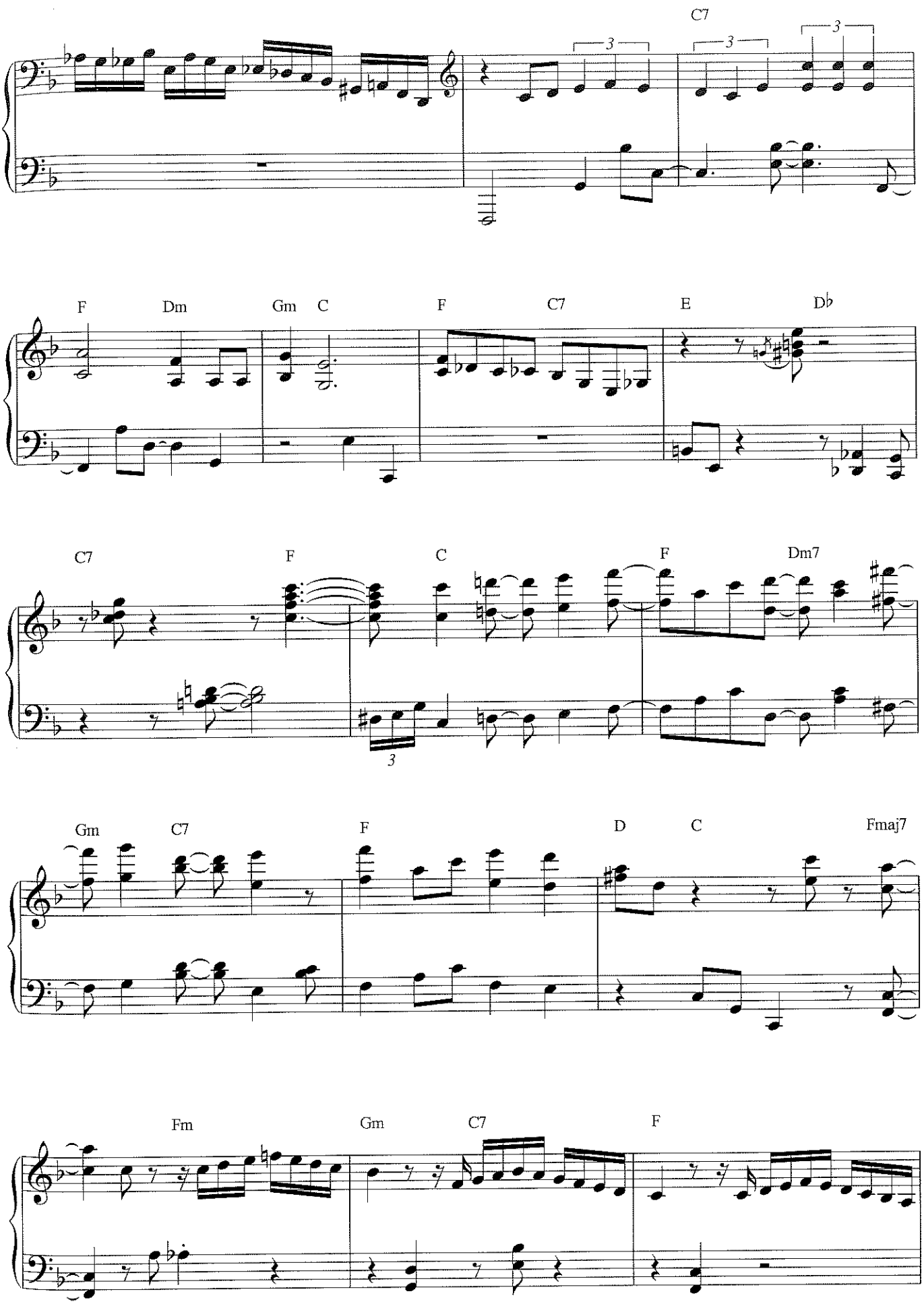
C7
F
Dm
Gm
C
F
C7
E
D♭
C7
F
C
F
Dm7
Gm
C7
F
D
C
Fmaj7
Fm
Gm
C7
F

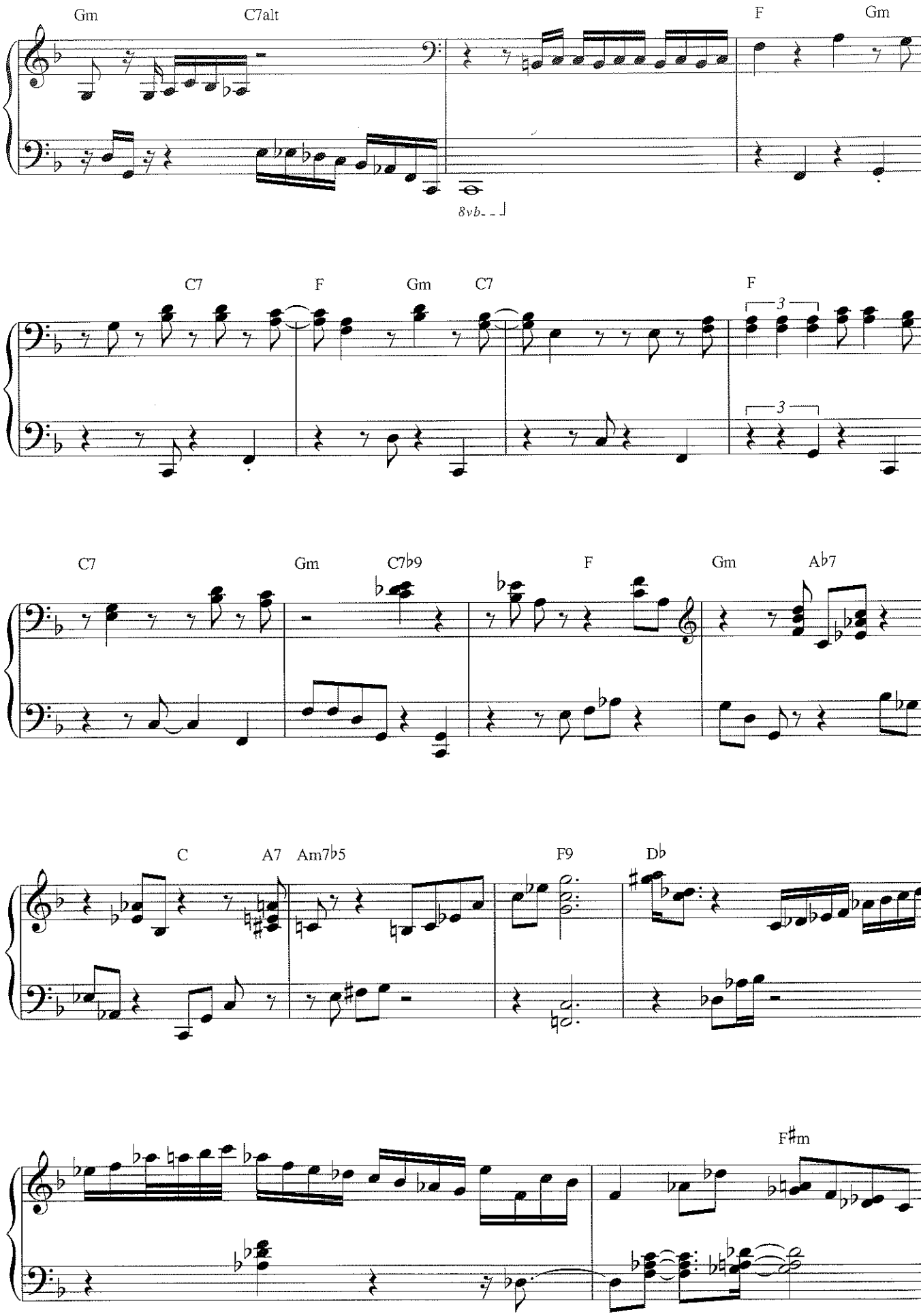
Gm
C7alt
F
Gm
8vb
C7
F
Gm
C7
F
3
3
C7
Gm
C7b9
F
Gm
Ab7
C
A7
Am7b5
F9
Db
F#m

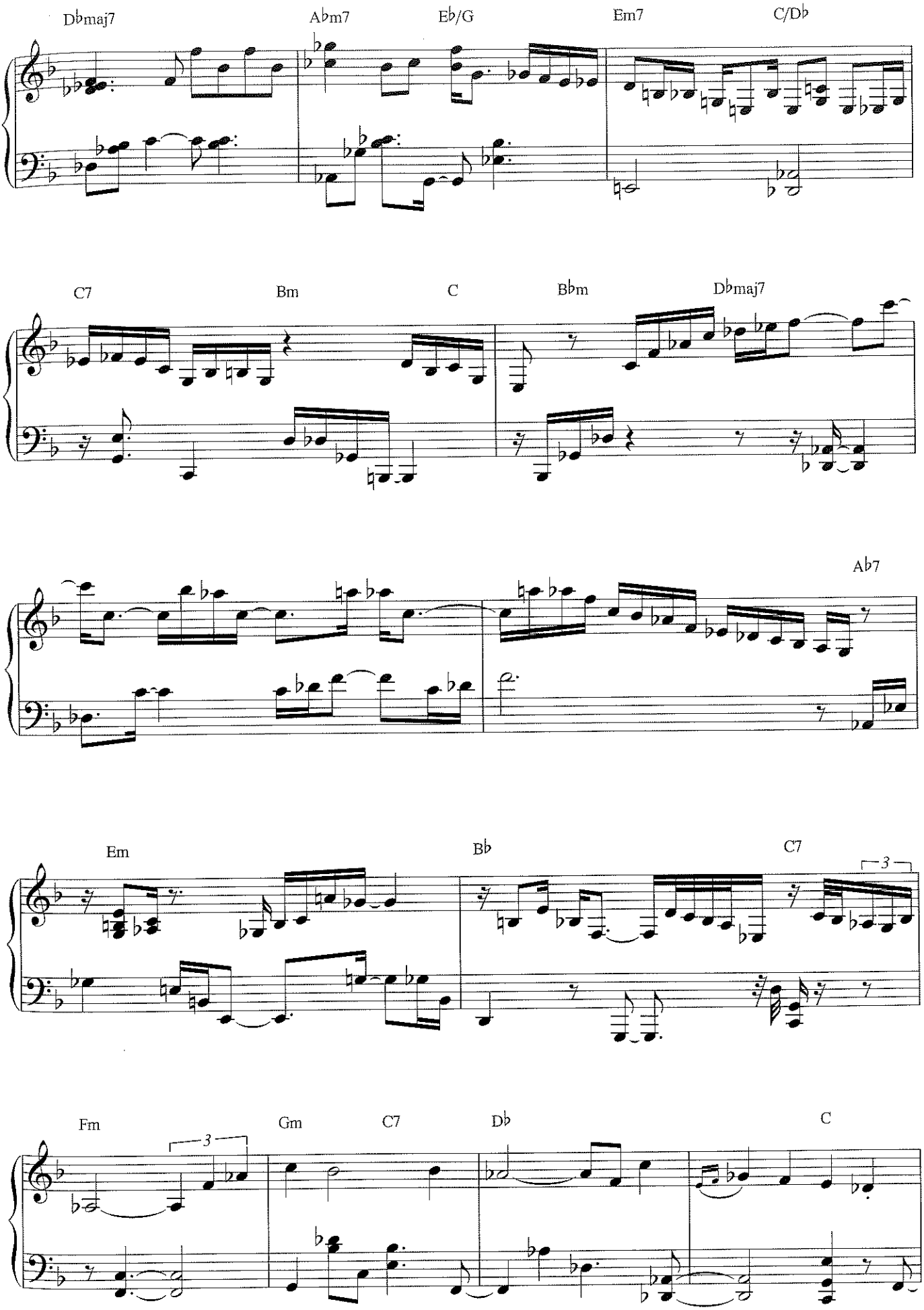
Dbmaj7
Abm7
Eb/G
Em7
C/Db
C7
Bm
C
Bbm
Dbmaj7
Ab7
Em
Bb
C7
3
Fm
3
Gm
C7
Db
C

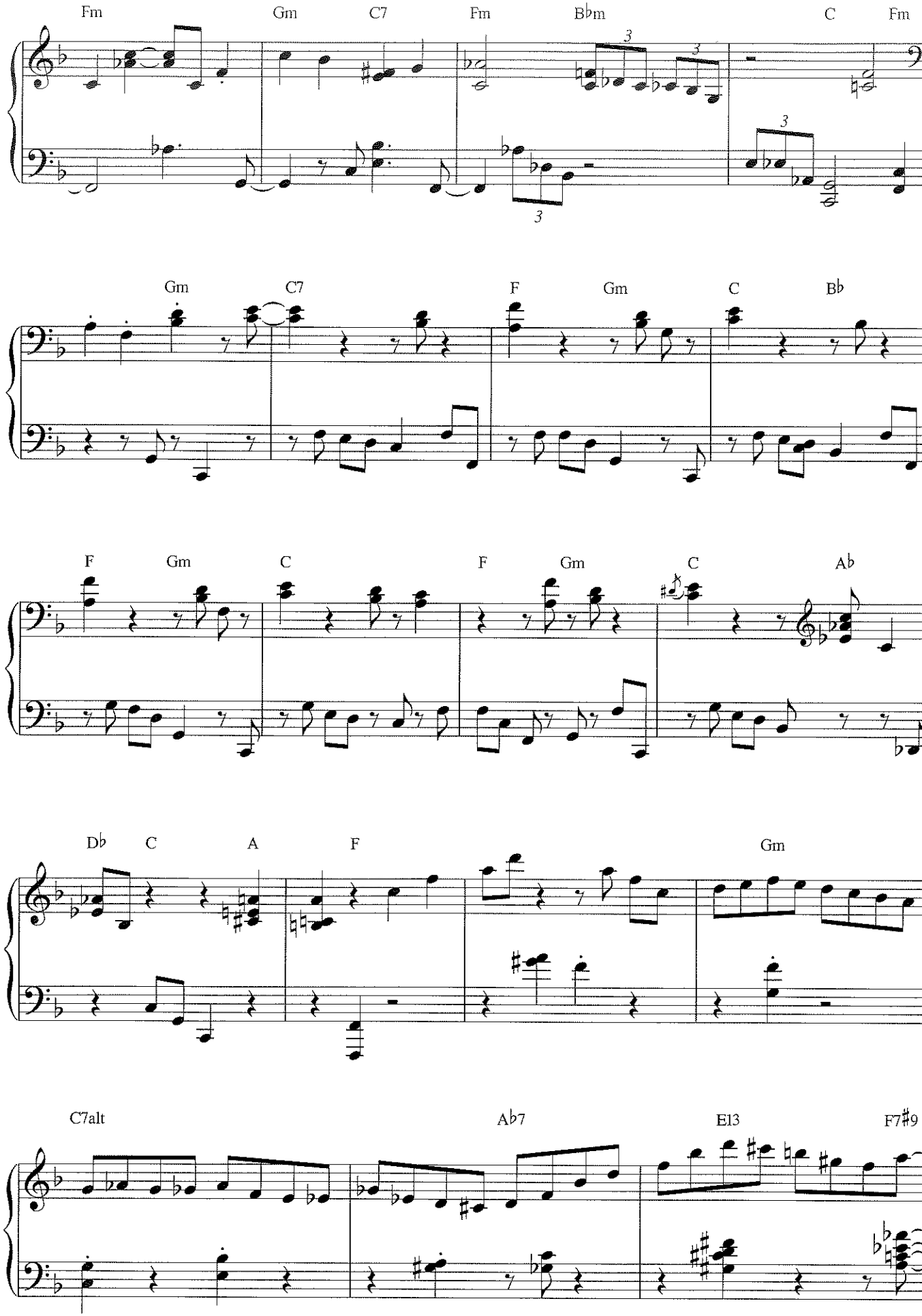
Fm
Gm
C7
Fm
B♭m
C
Fm
Gm
C7
F
Gm
C
B♭
F
Gm
C
F
Gm
C
A♭
D♭
C
A
F
Gm
C7alt
A♭7
E13
F7♯9

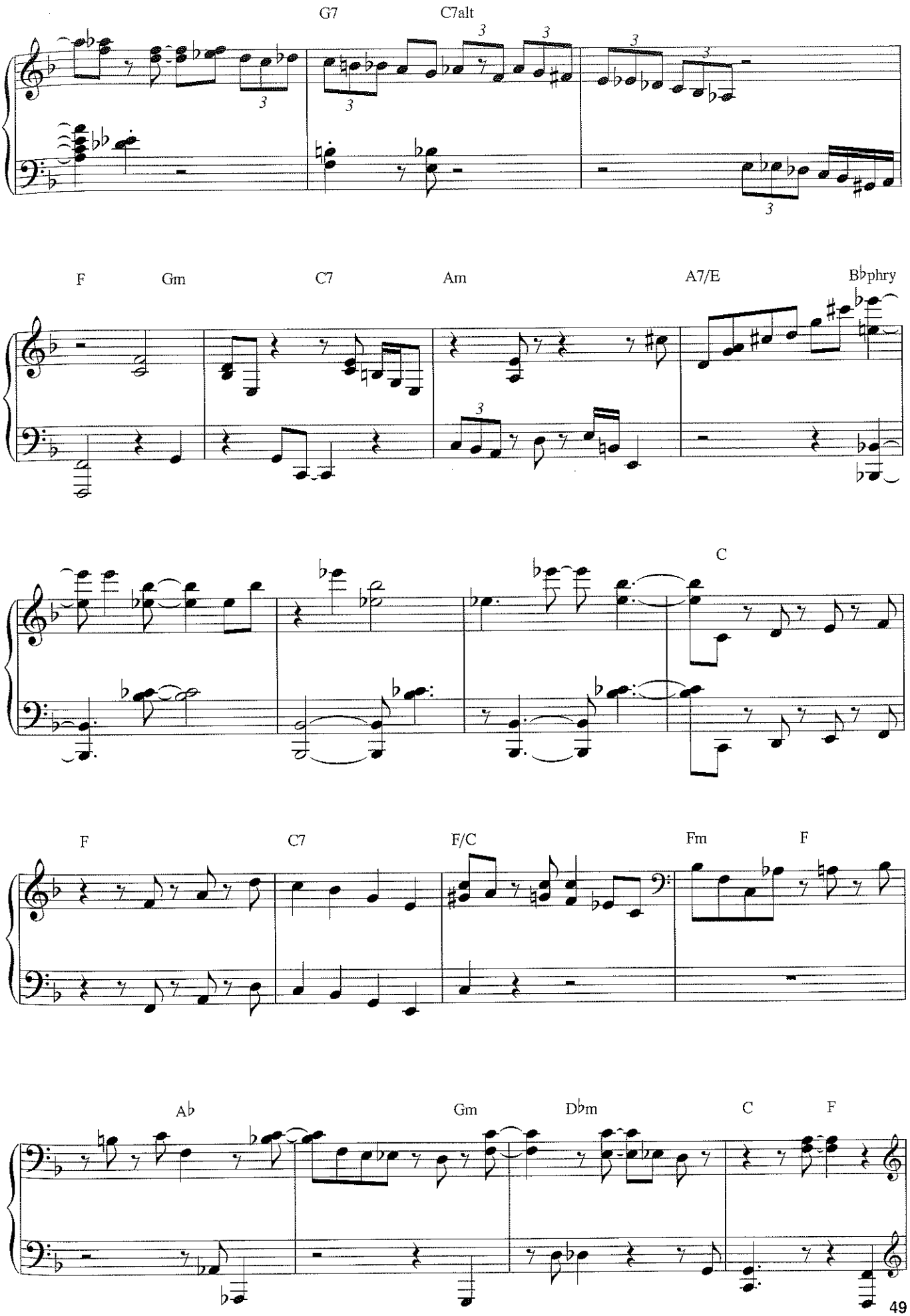
G7
C7alt
F
Gm
C7
Am
A7/E
B♭phry
C
F
C7
F/C
Fm
F
A♭
Gm
D♭m
C
F

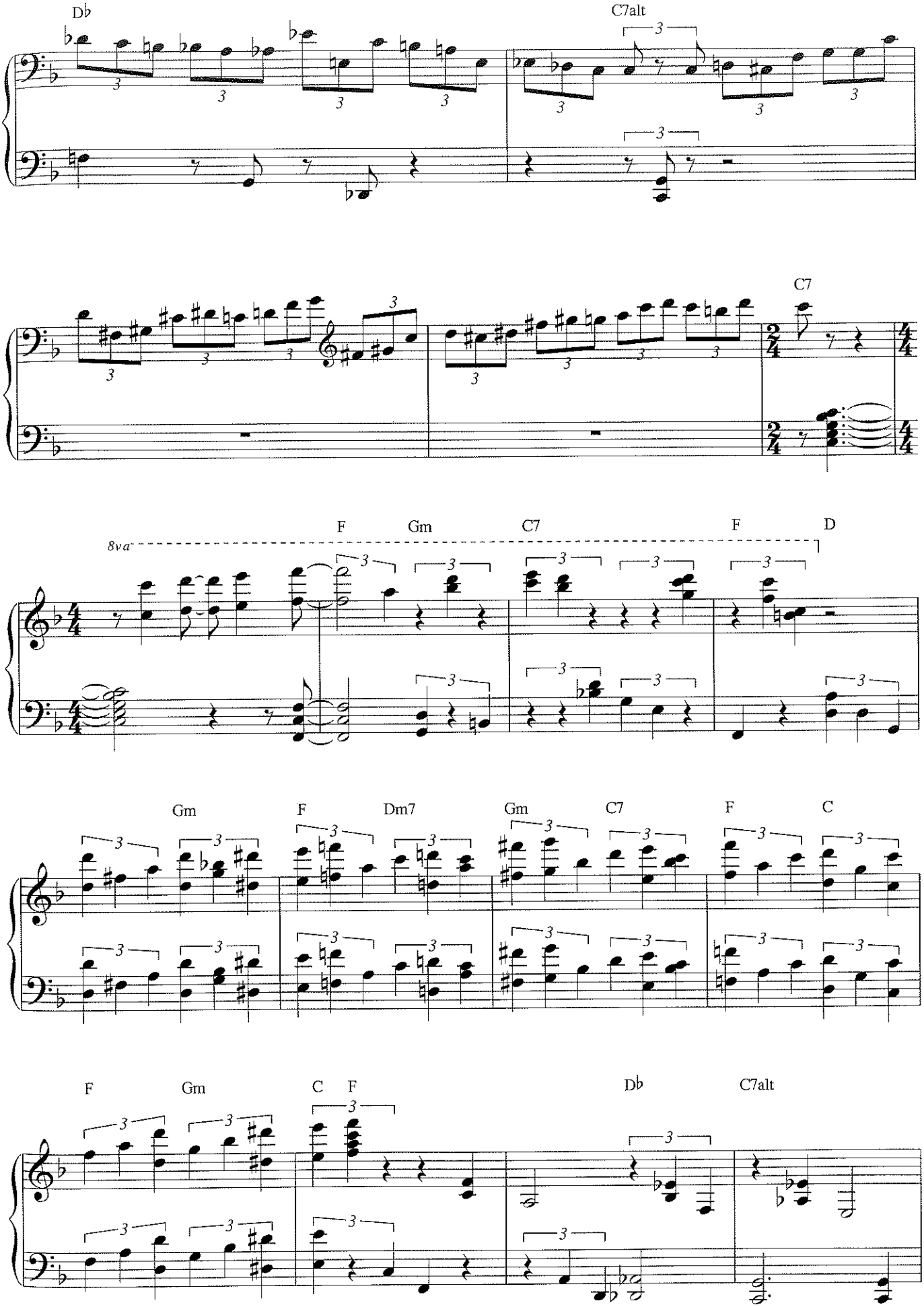
Db
C7alt
C7
8va
F
Gm
C7
F
D
Gm
F
Dm7
Gm
C7
F
C
F
Gm
C
F
Db
C7alt

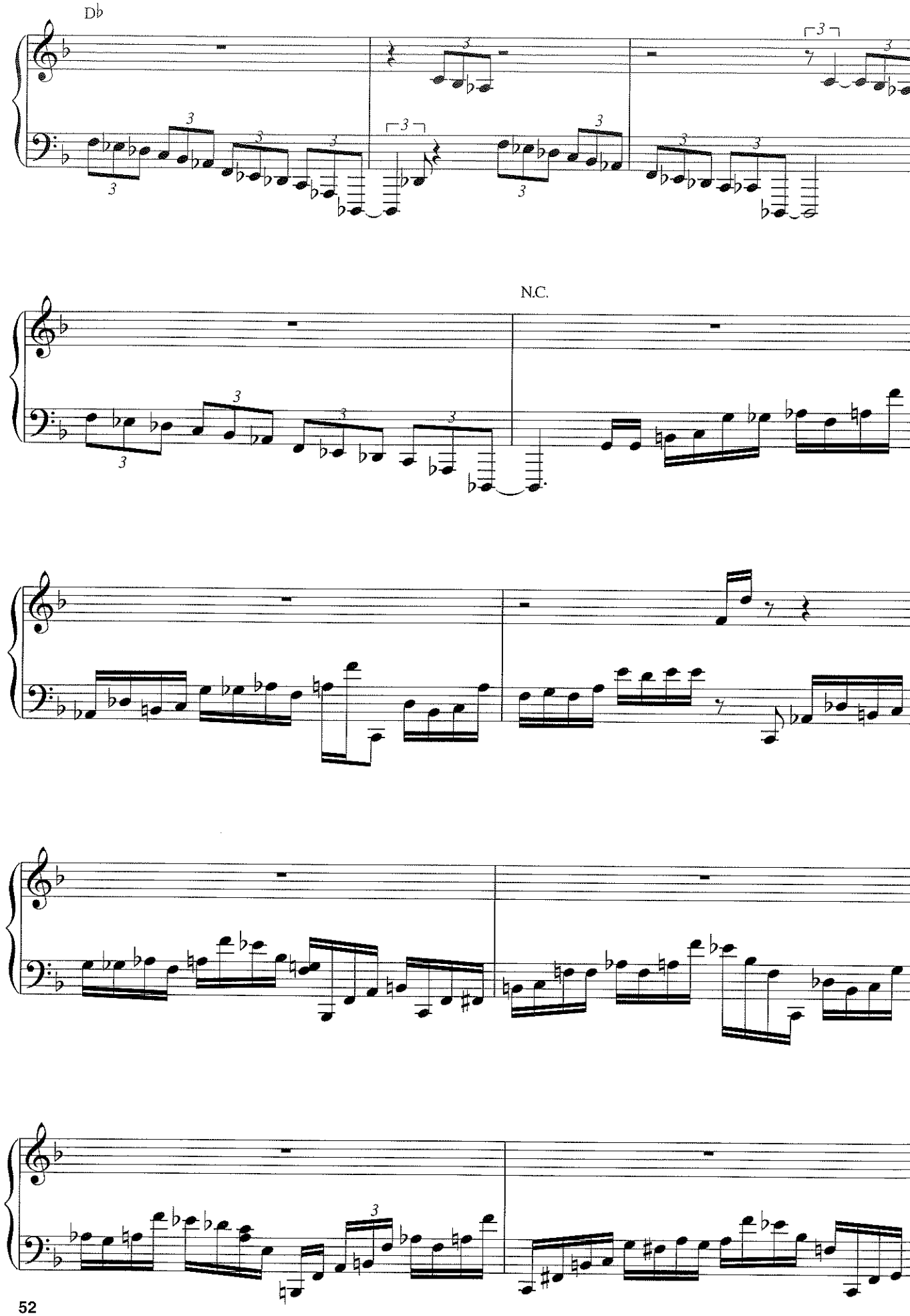
D♭
N.C.

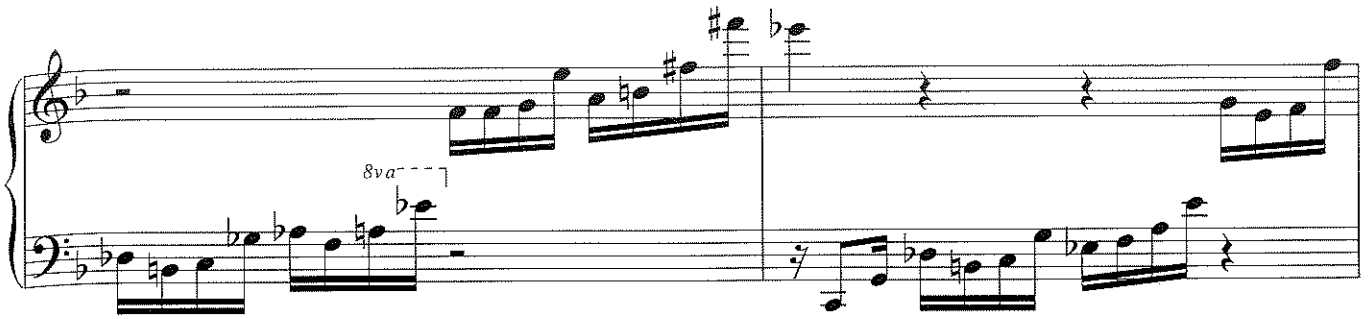
8va

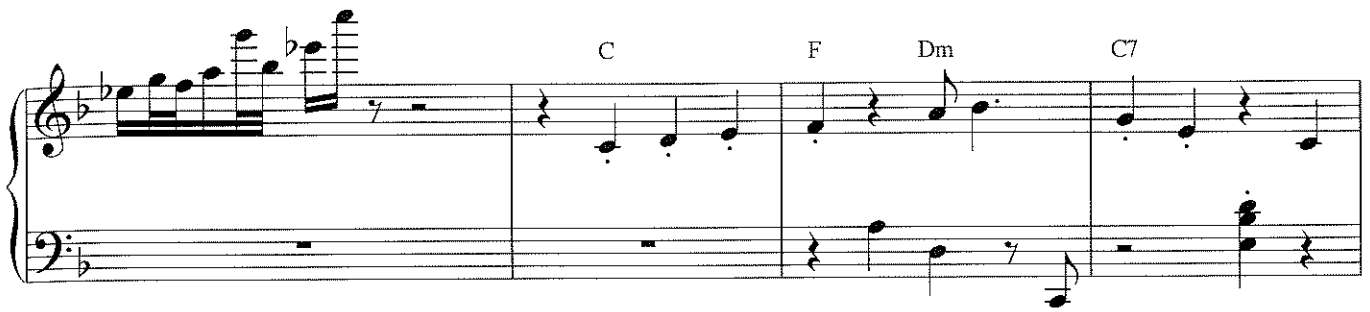
C
F
Dm
C7

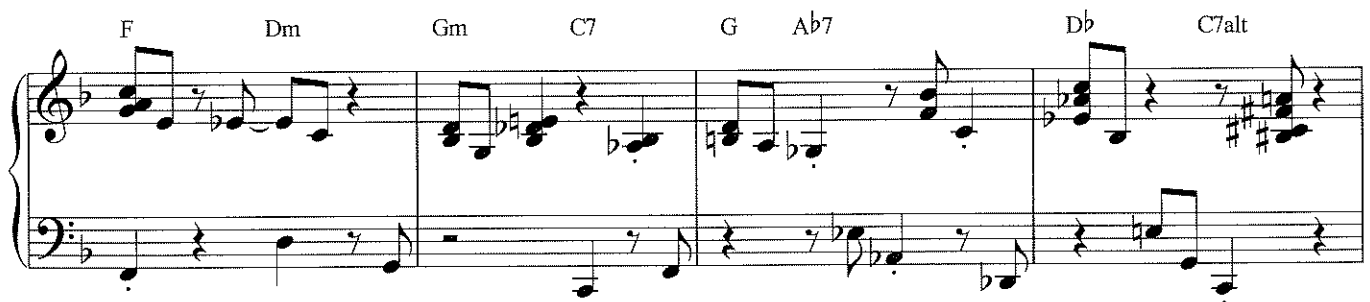
F
Dm
Gm
C7
G
A♭7
D♭
C7alt

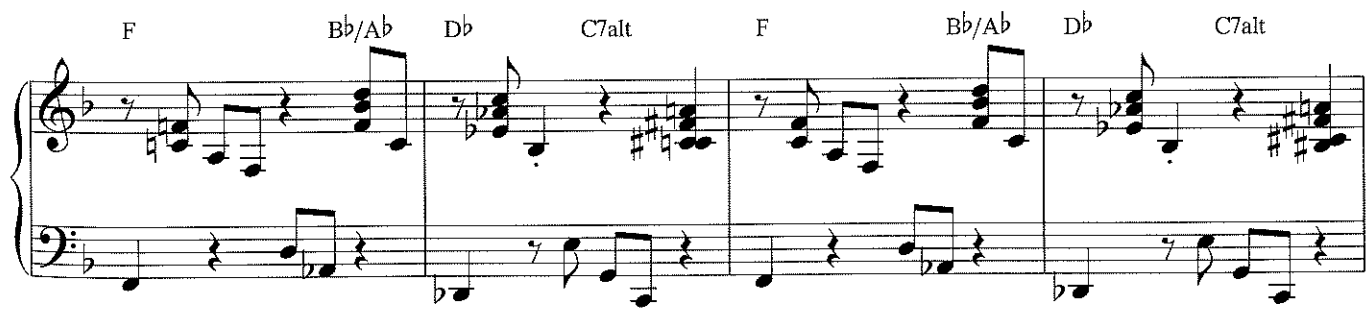
F
B♭/A♭
D♭
C7alt
F
B♭/A♭
D♭
C7alt

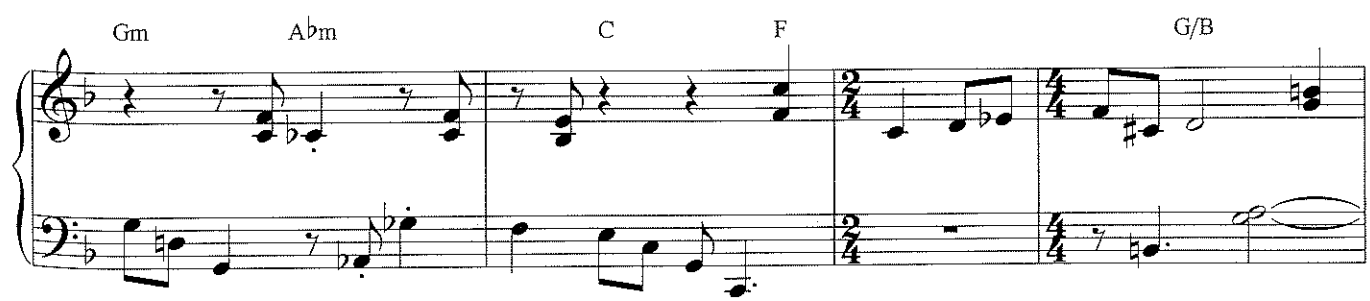
Gm
A♭m
C
F
G/B

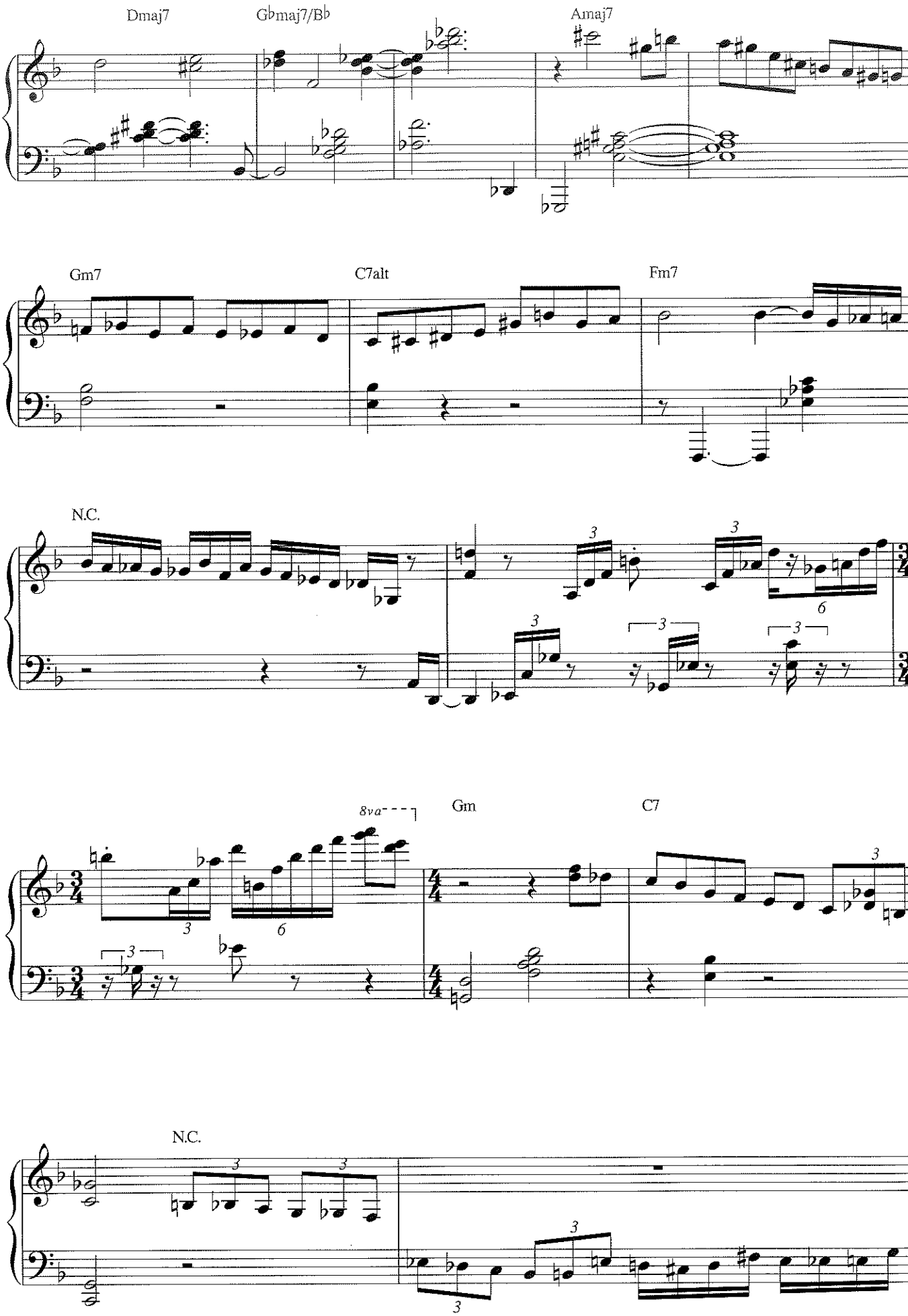
Dmaj7
G♭maj7/B♭
Amaj7
Gm7
C7alt
Fm7
N.C.
8va
Gm
C7
N.C.

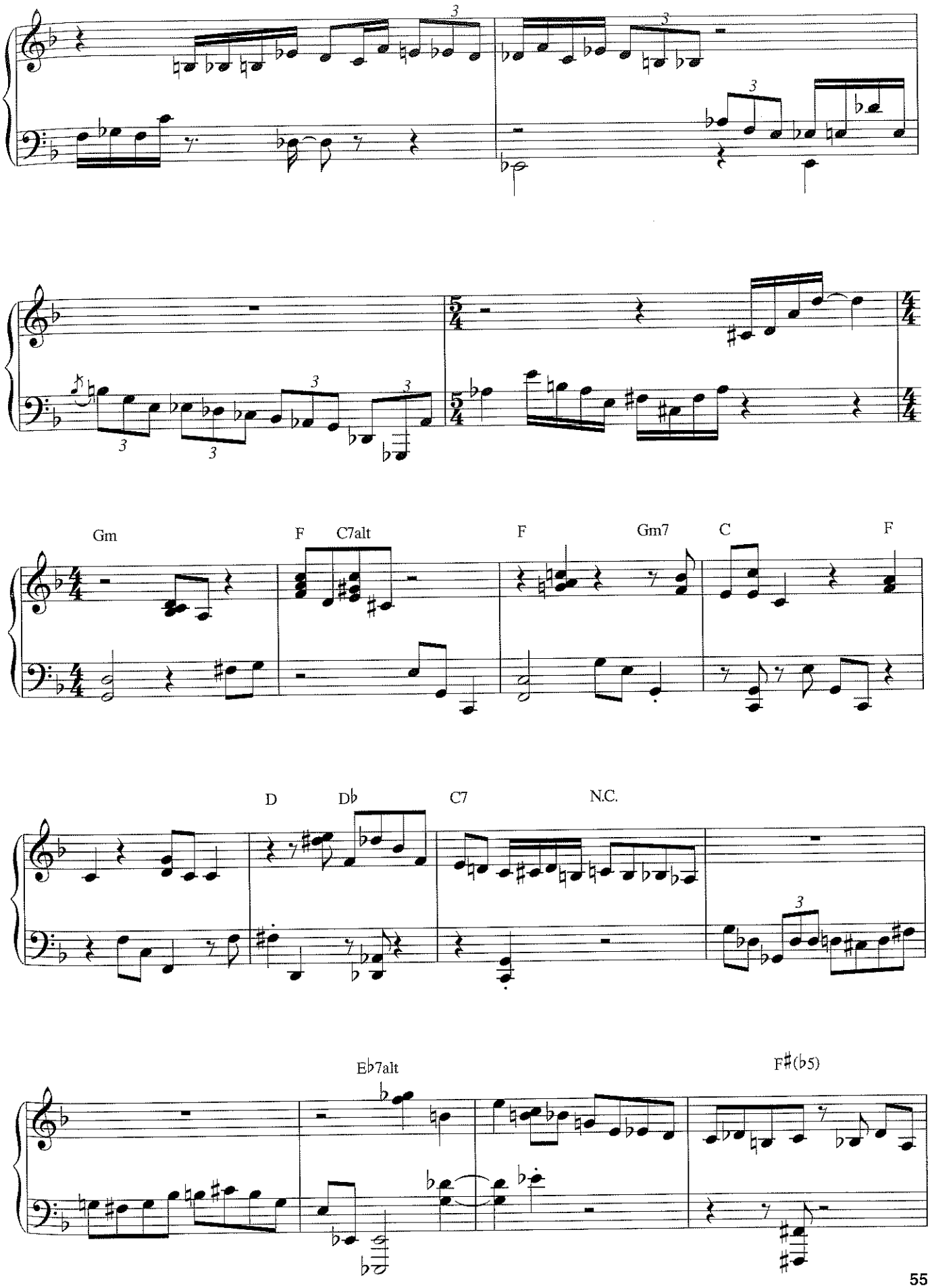
Gm
F
C7alt
F
Gm7
C
F
D
D♭
C7
N.C.
E♭7alt
F♯(♭5)

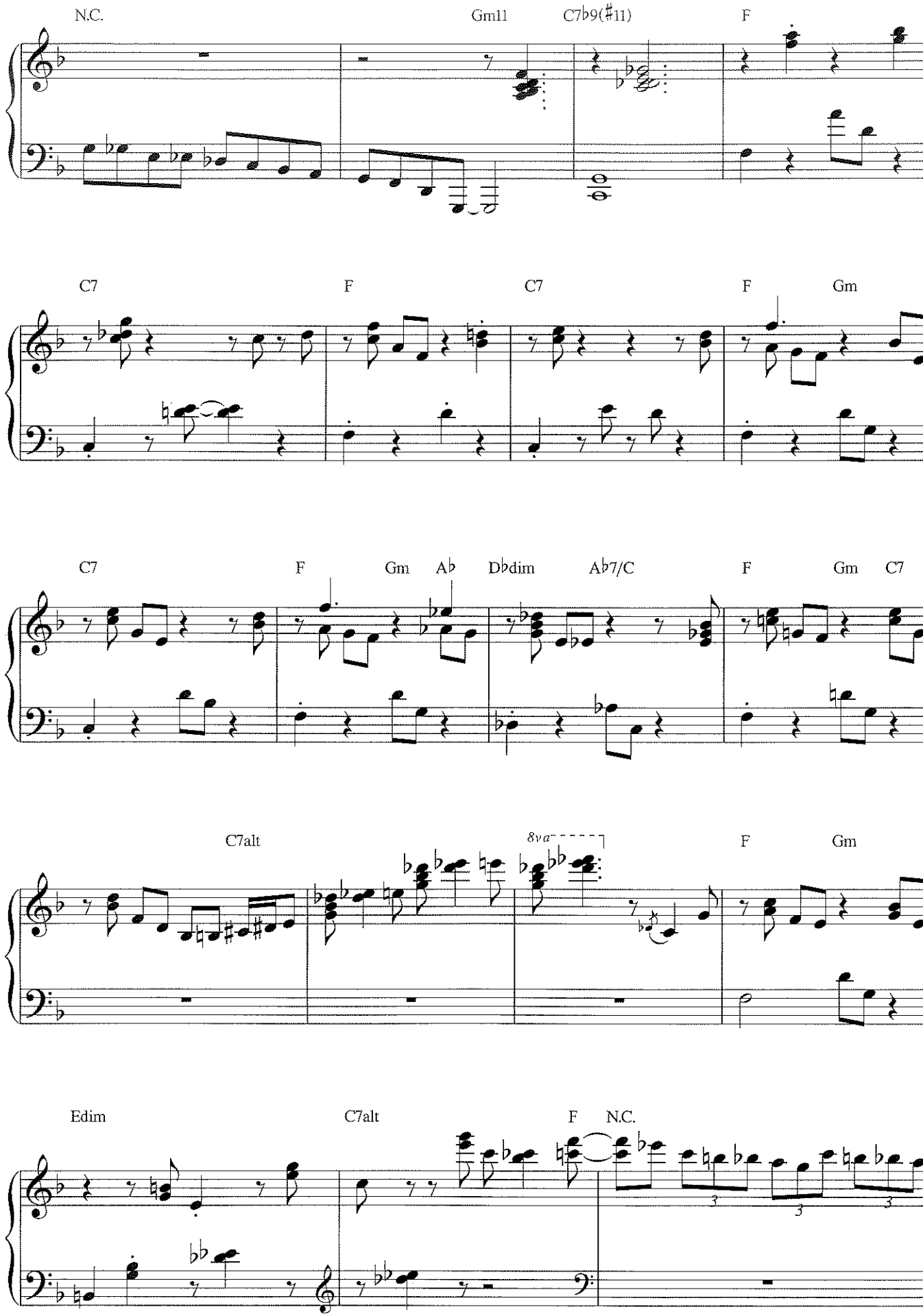
N.C.
Gm11
C7♭9(♯11)
F
C7
F
C7
F
Gm
C7
F
Gm
A♭
D♭dim
A♭7/C
F
Gm
C7
C7alt
8va
F
Gm
Edim
C7alt
F
N.C.

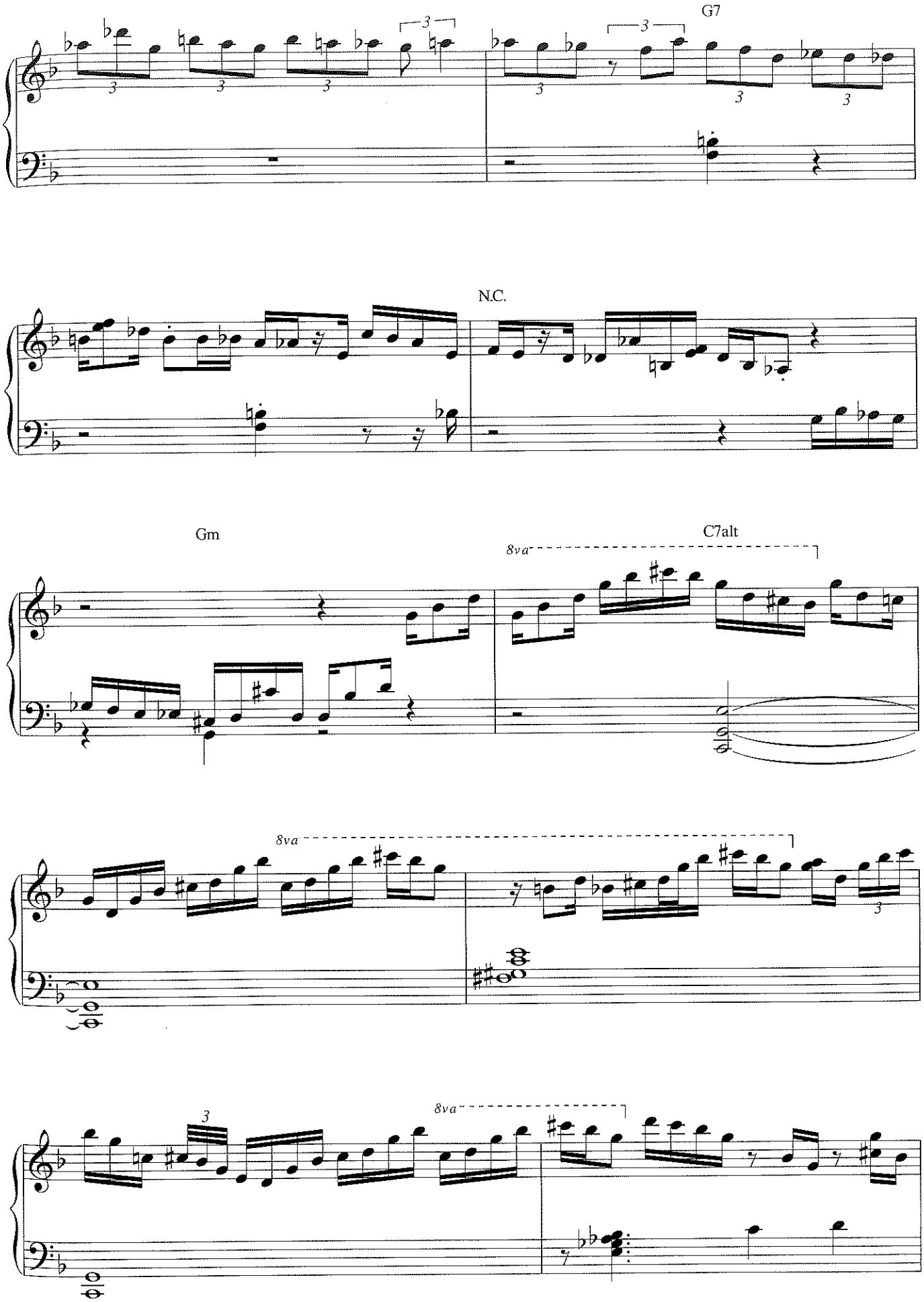
G7
N.C.
Gm
C7alt
8va
8va
8va

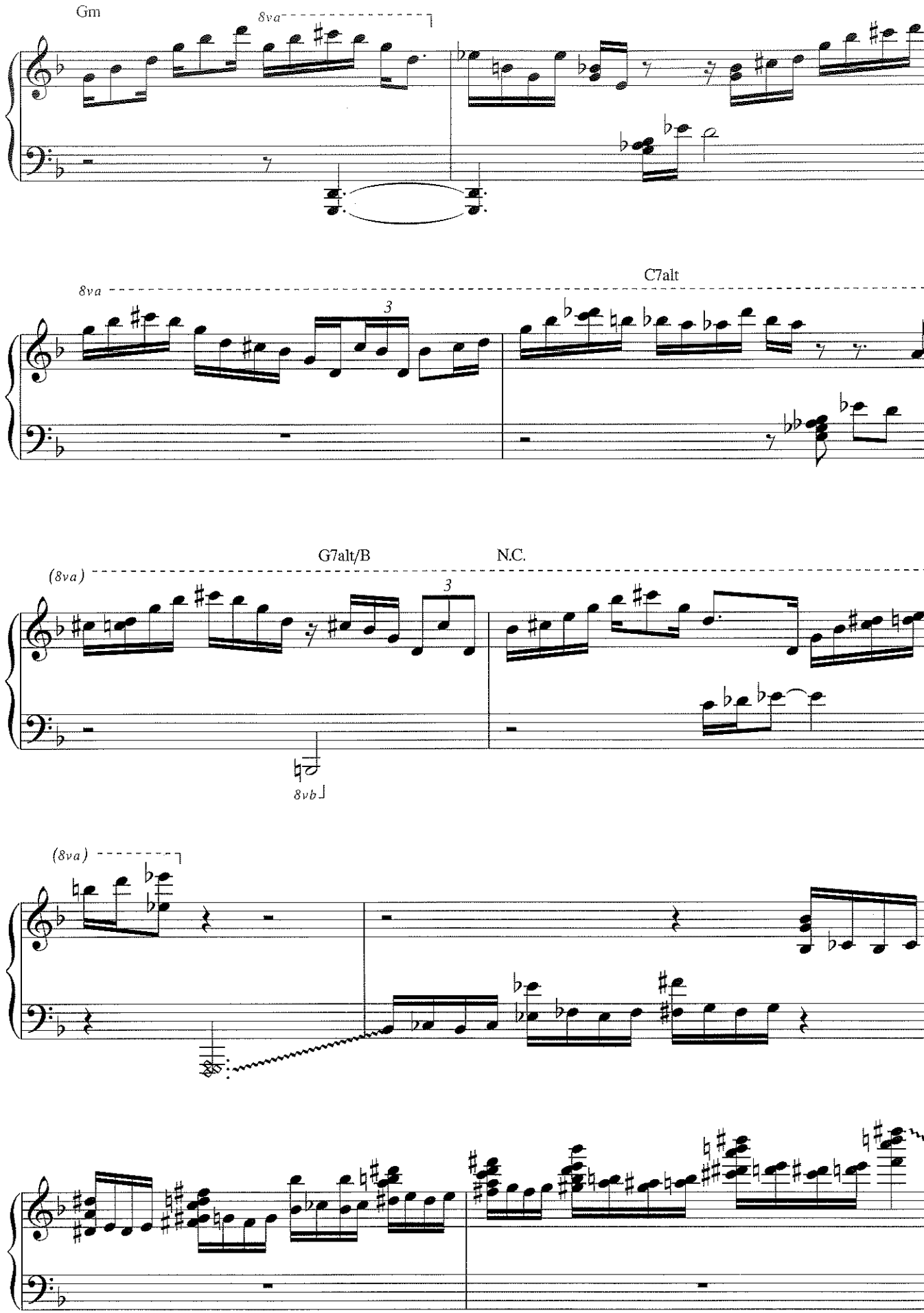
Gm
8va
8va
3
C7alt
(8va)
G7alt/B
3
N.C.
8vb
(8va)

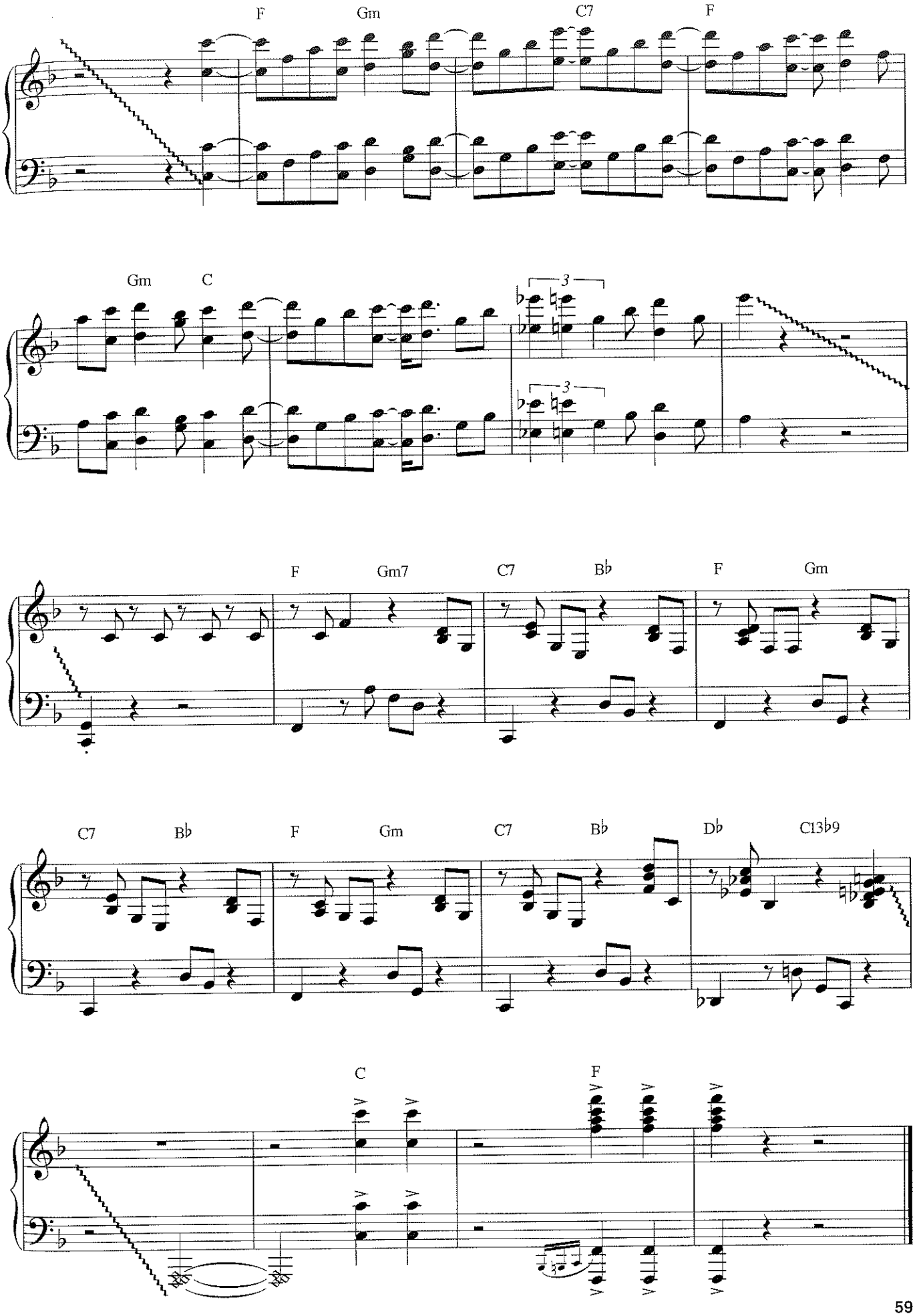
F
Gm
C7
F
Gm
C
3
3
F
Gm7
C7
B♭
F
Gm
C7
B♭
F
Gm
C7
B♭
D♭
C13♭9
C
F

Imagine

from *Images-Live at Mt. Fuji*

Words and Music by John Lennon

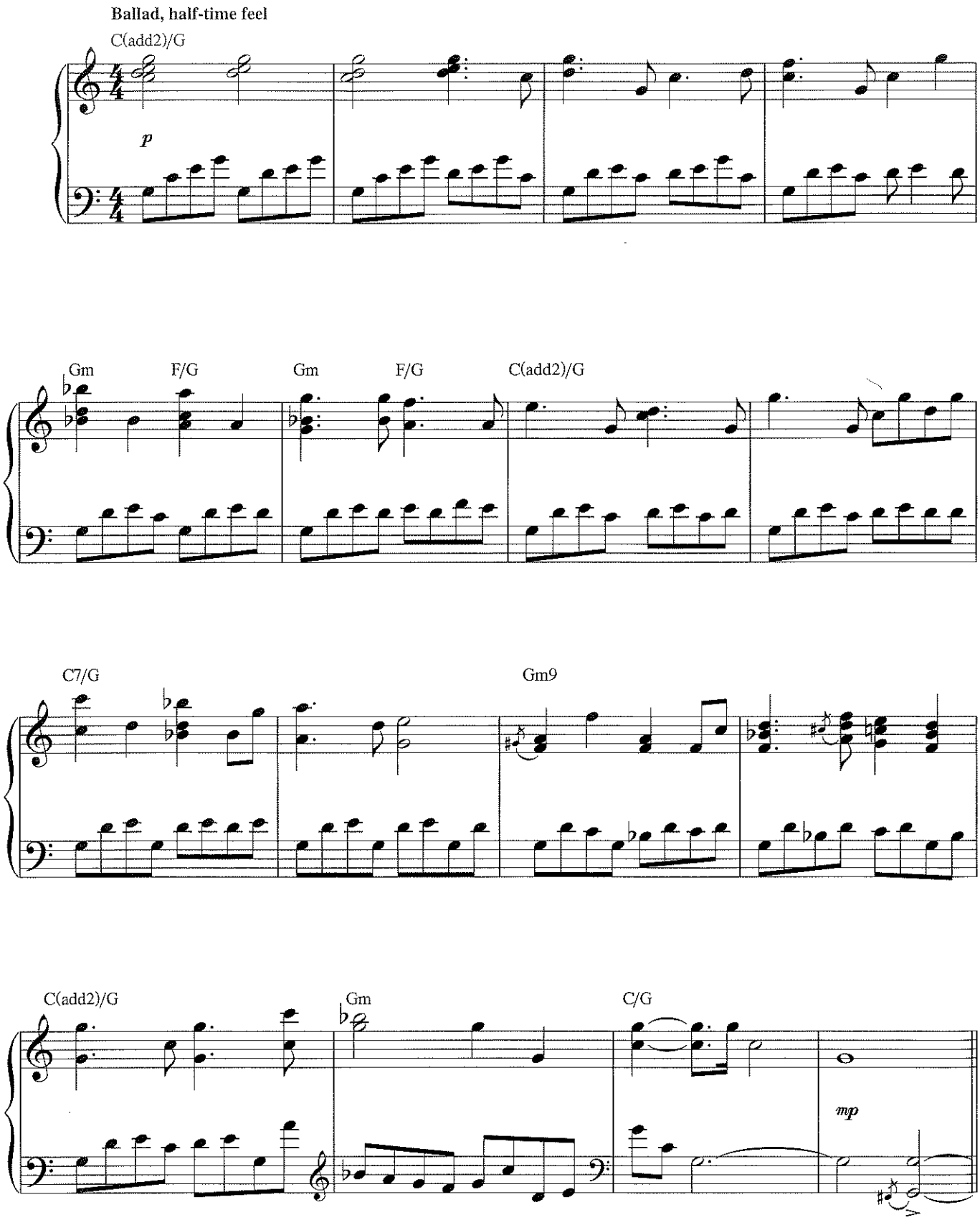

© 1971 (Renewed 1999) LENONO.MUSIC
All Rights Controlled and Administered by EMI BLACKWOOD MUSIC INC.
All Rights Reserved International Copyright Secured Used by Permission

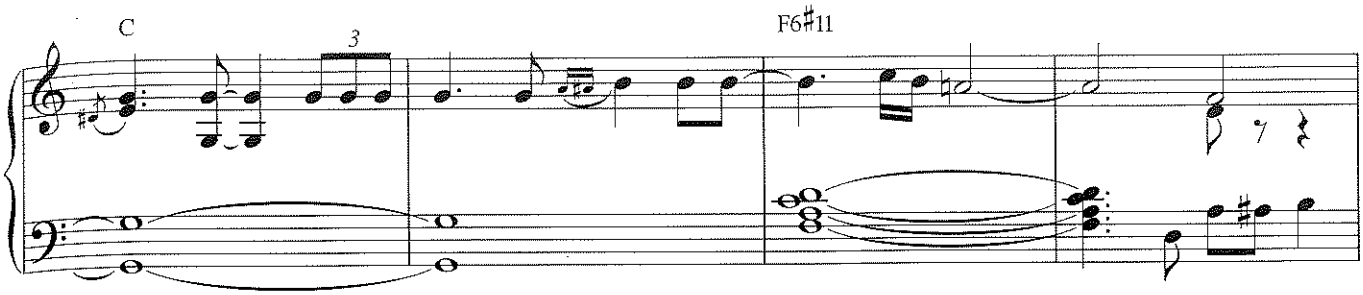
C
3
F6♯11

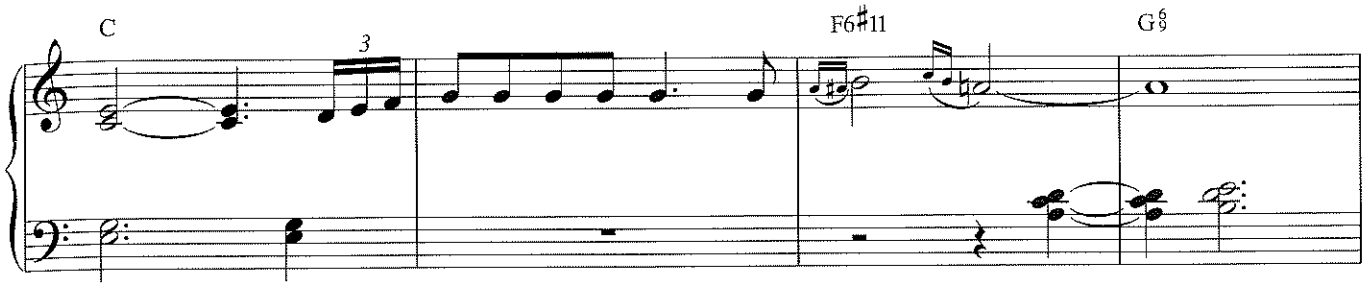
C
3
F6♯11
G6/9

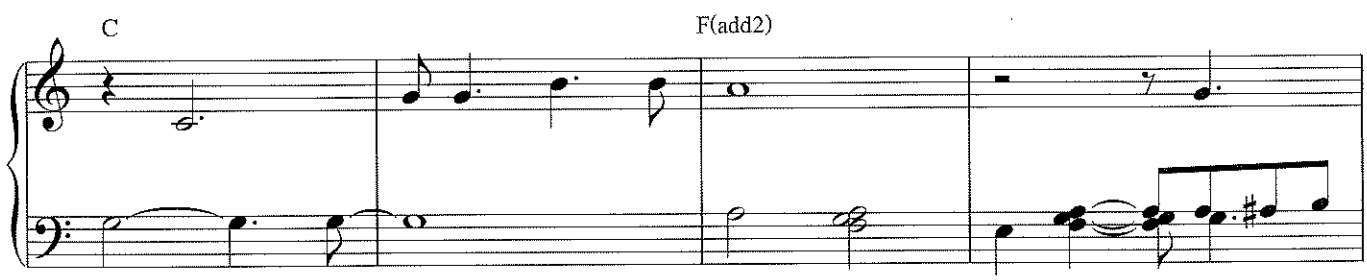
C
F(add2)

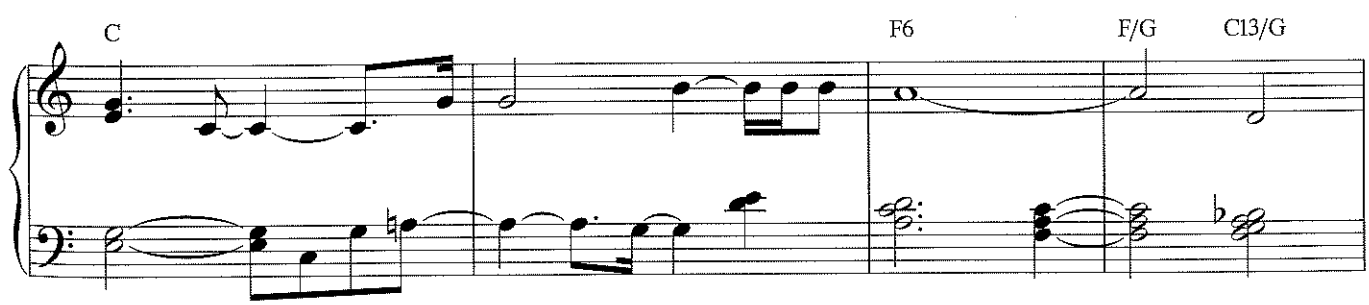
C
F6
F/G
C13/G

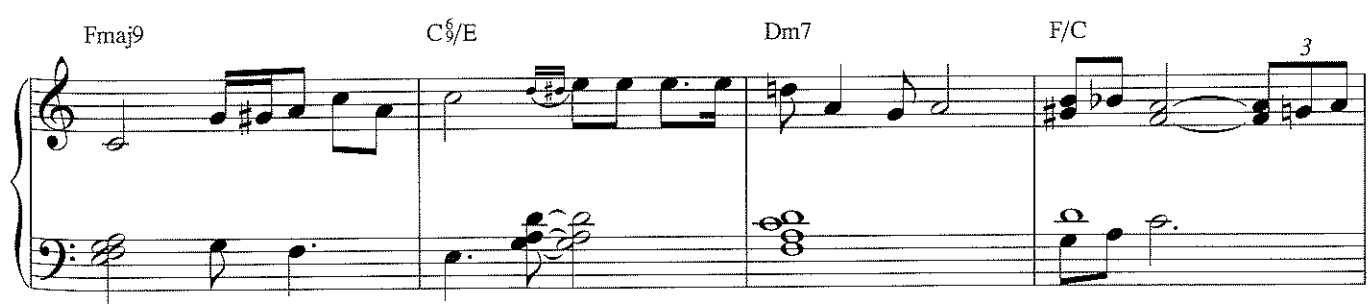
Fmaj9
C6/9/E
Dm7
F/C
3

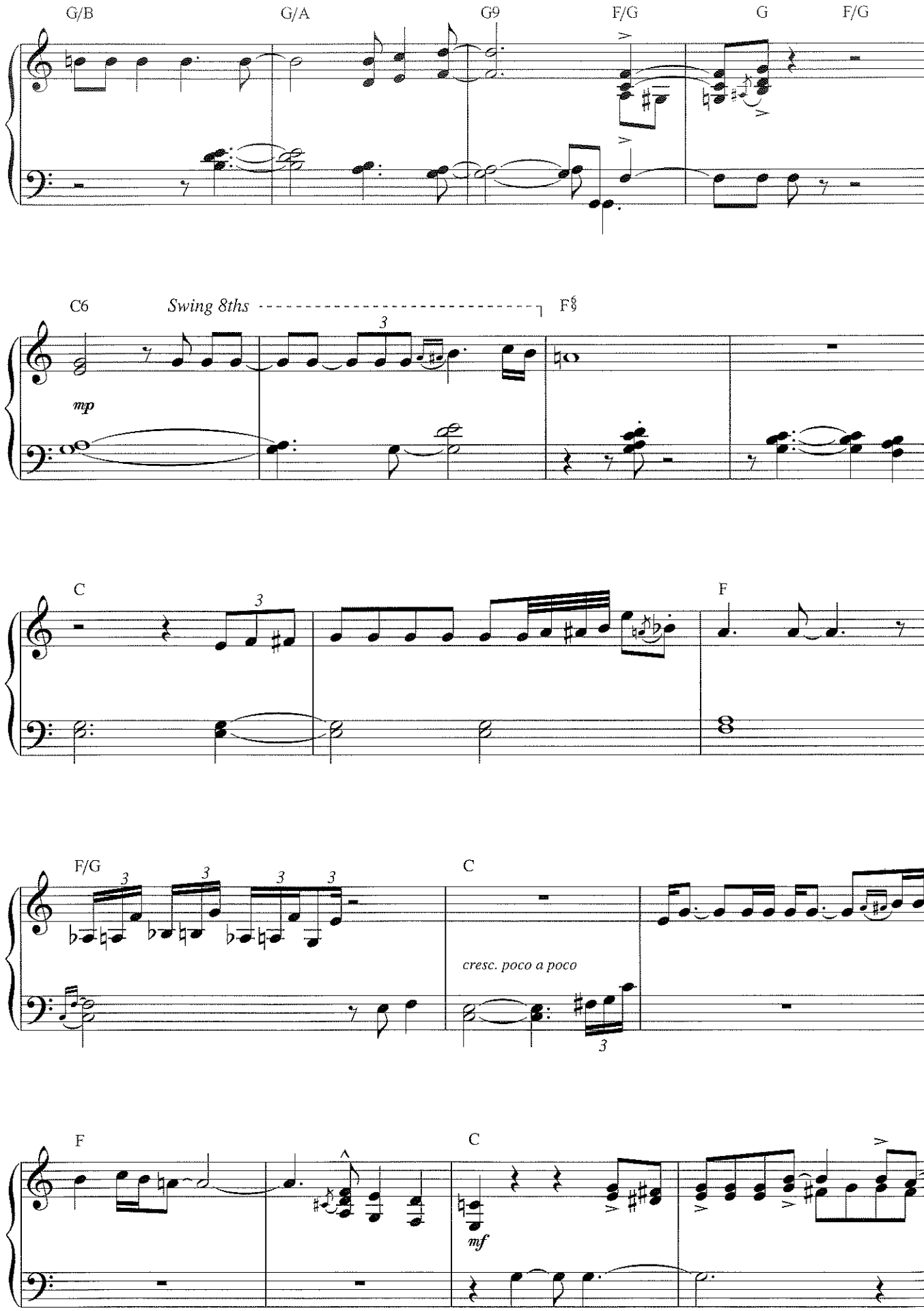
G/B
G/A
G9
F/G
G
F/G
C6
Swing 8ths
F6/9
mp
C
F
F/G
C
cresc. poco a poco
F
C
mf

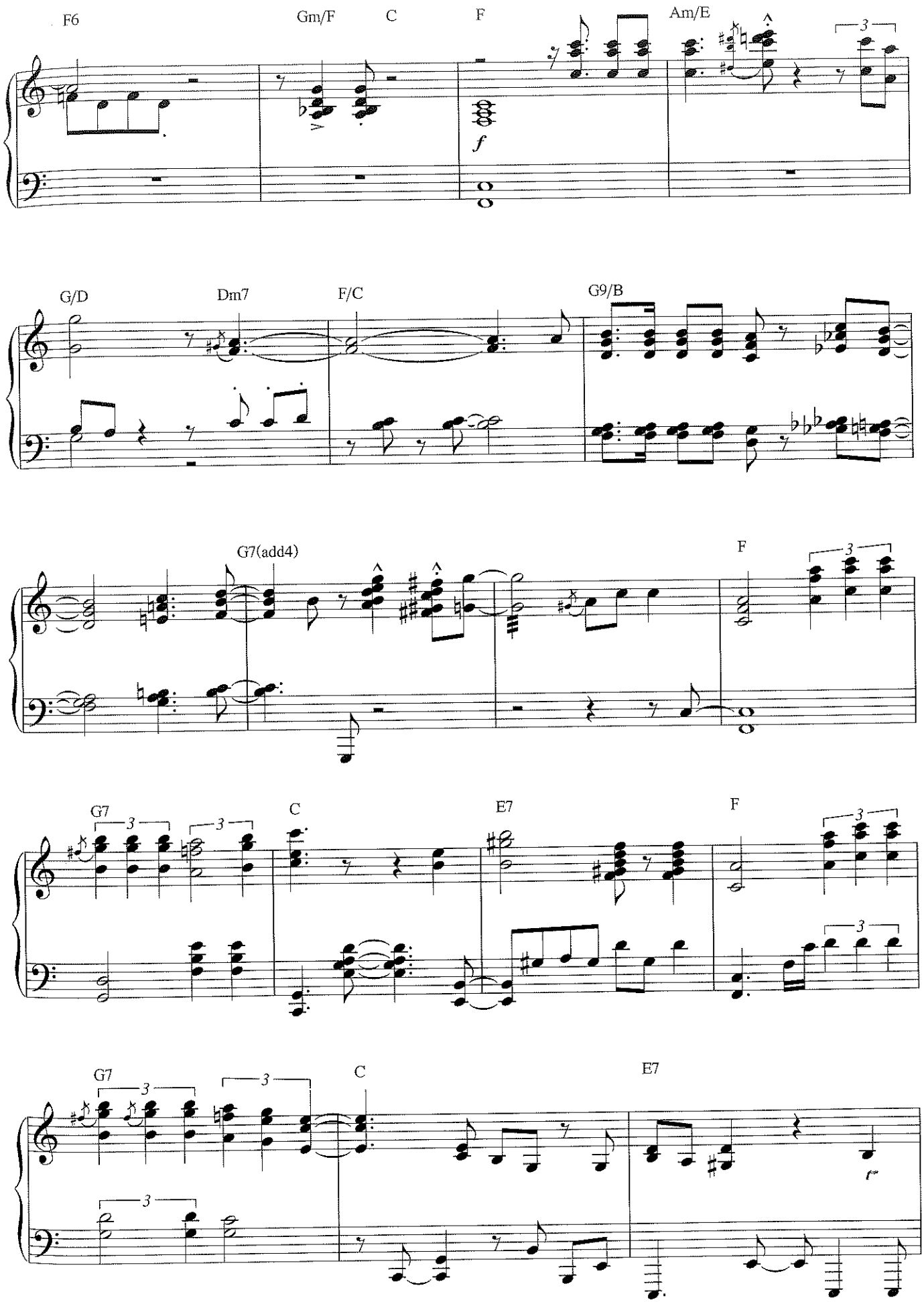
F6
Gm/F
C
F
Am/E
G/D
Dm7
F/C
G9/B
G7(add4)
F
G7
C
E7
F
G7
C
E7

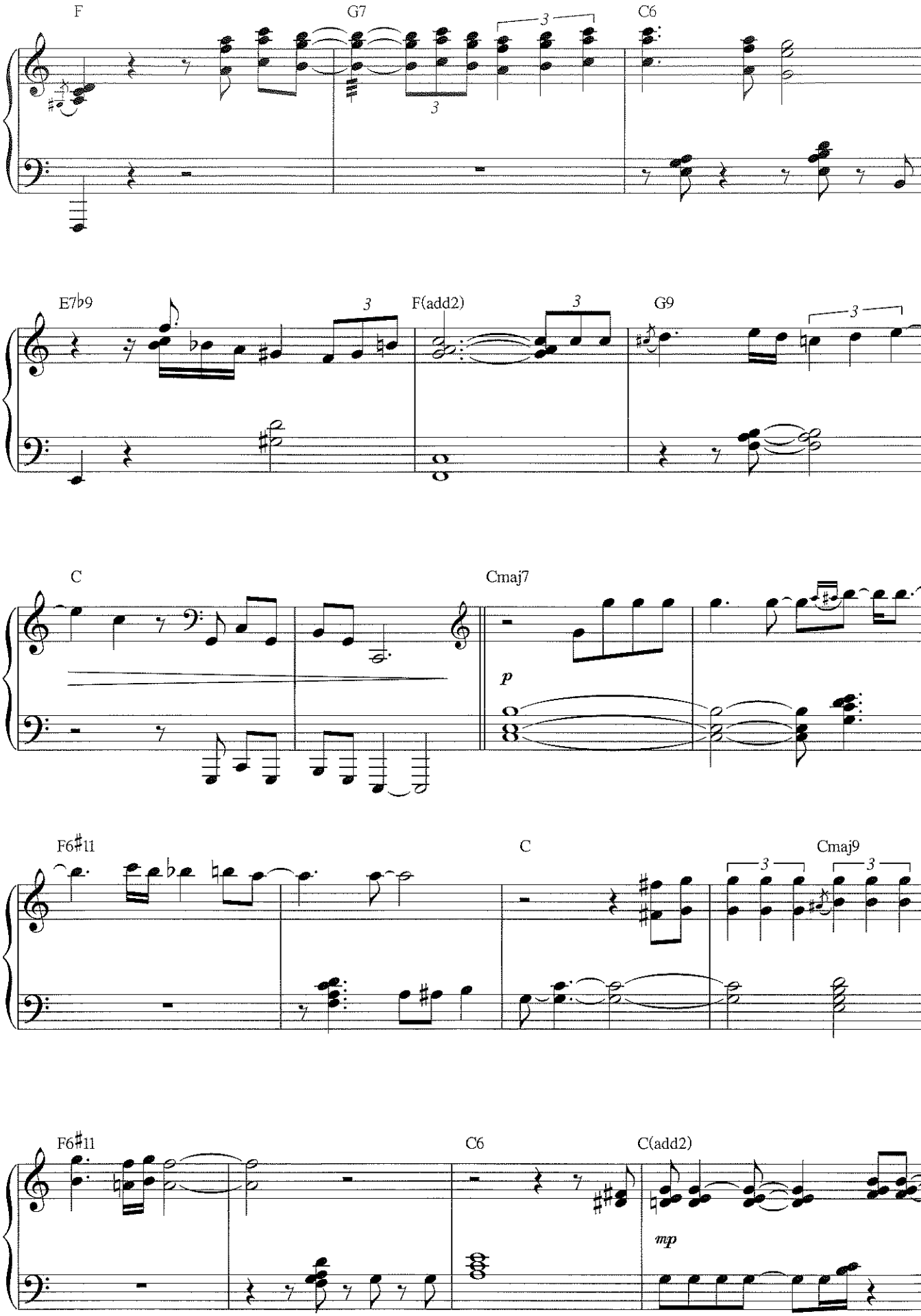
F
G7
C6
E7♭9
F(add2)
G9
C
Cmaj7
p
F6♯11
C
Cmaj9
F6♯11
C6
C(add2)
mp

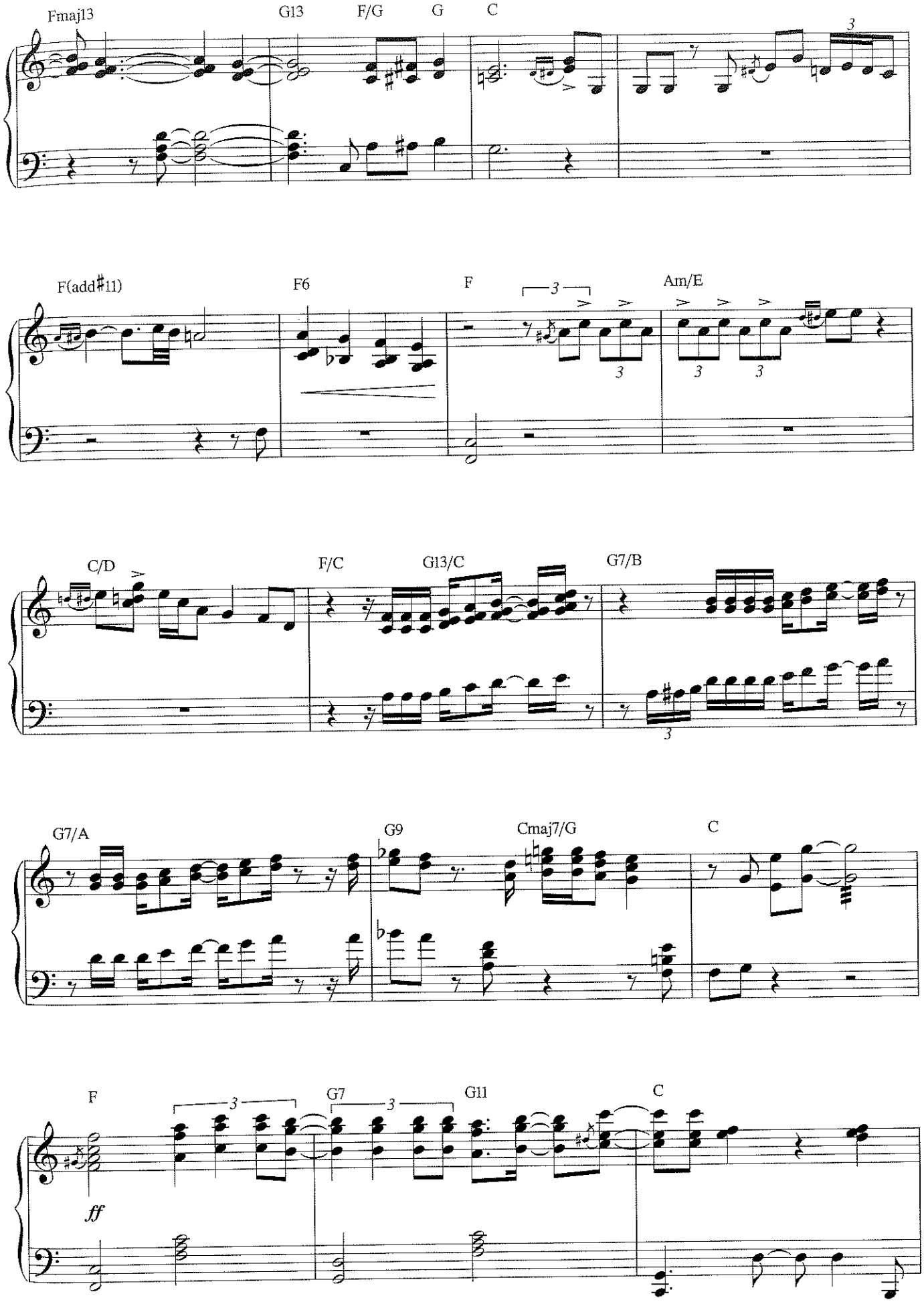
Fmaj13
G13
F/G
G
C
F(add♯11)
F6
F
Am/E
C/D
F/C
G13/C
G7/B
G7/A
G9
Cmaj7/G
C
F
G7
G11
C
ff

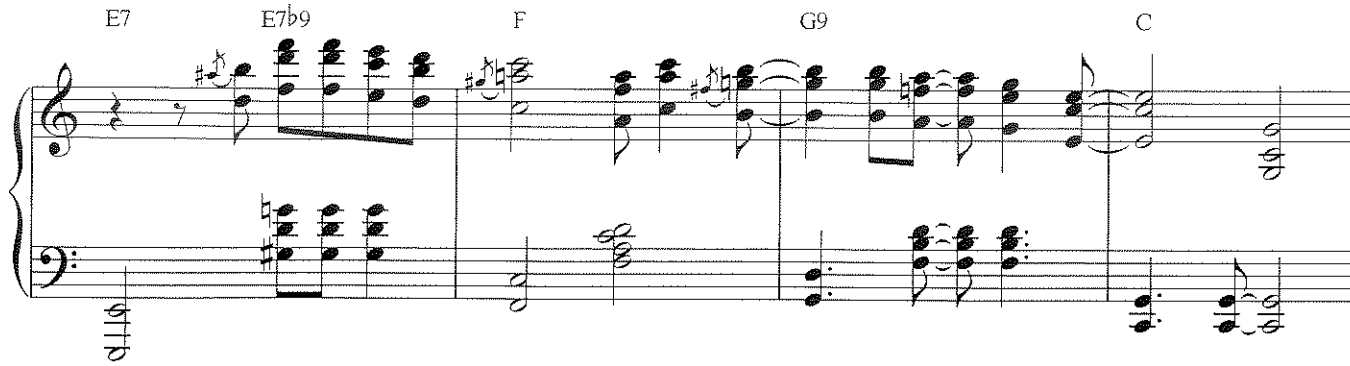
E7
E7♭9
F
G9
C

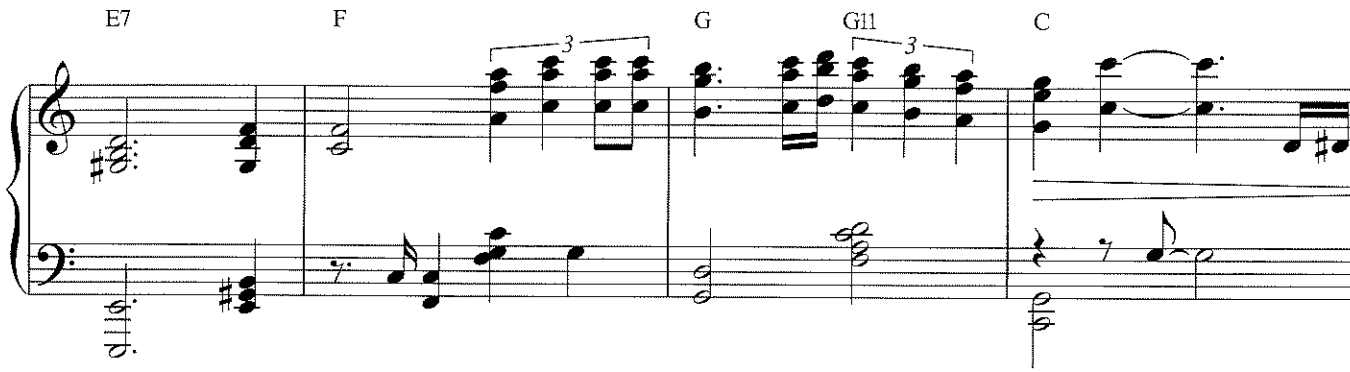
E7
F
G
G11
C

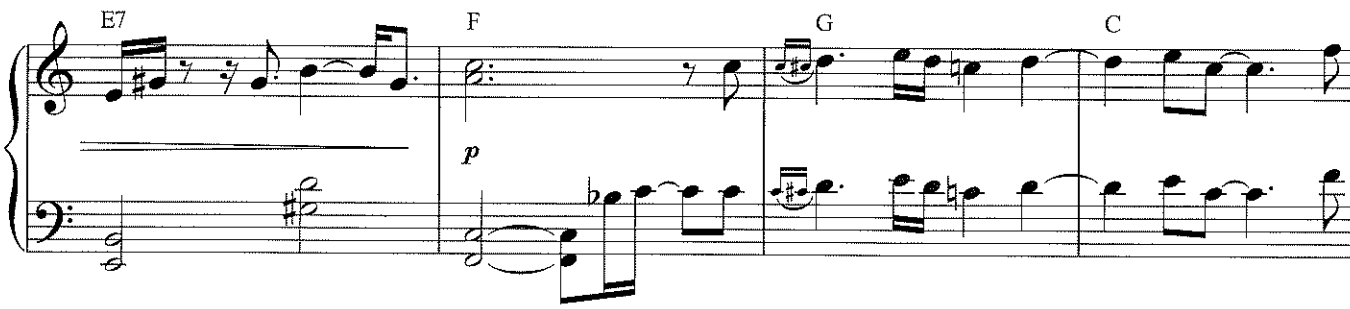
E7
F
G
C
p

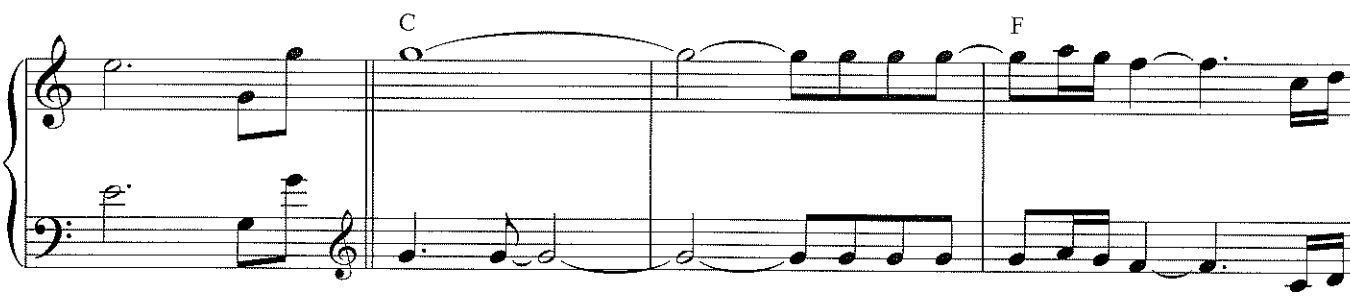
C
F

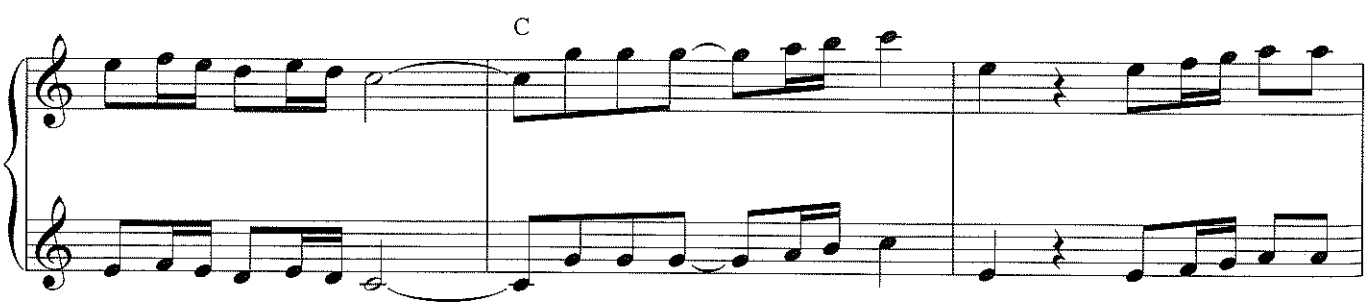
C

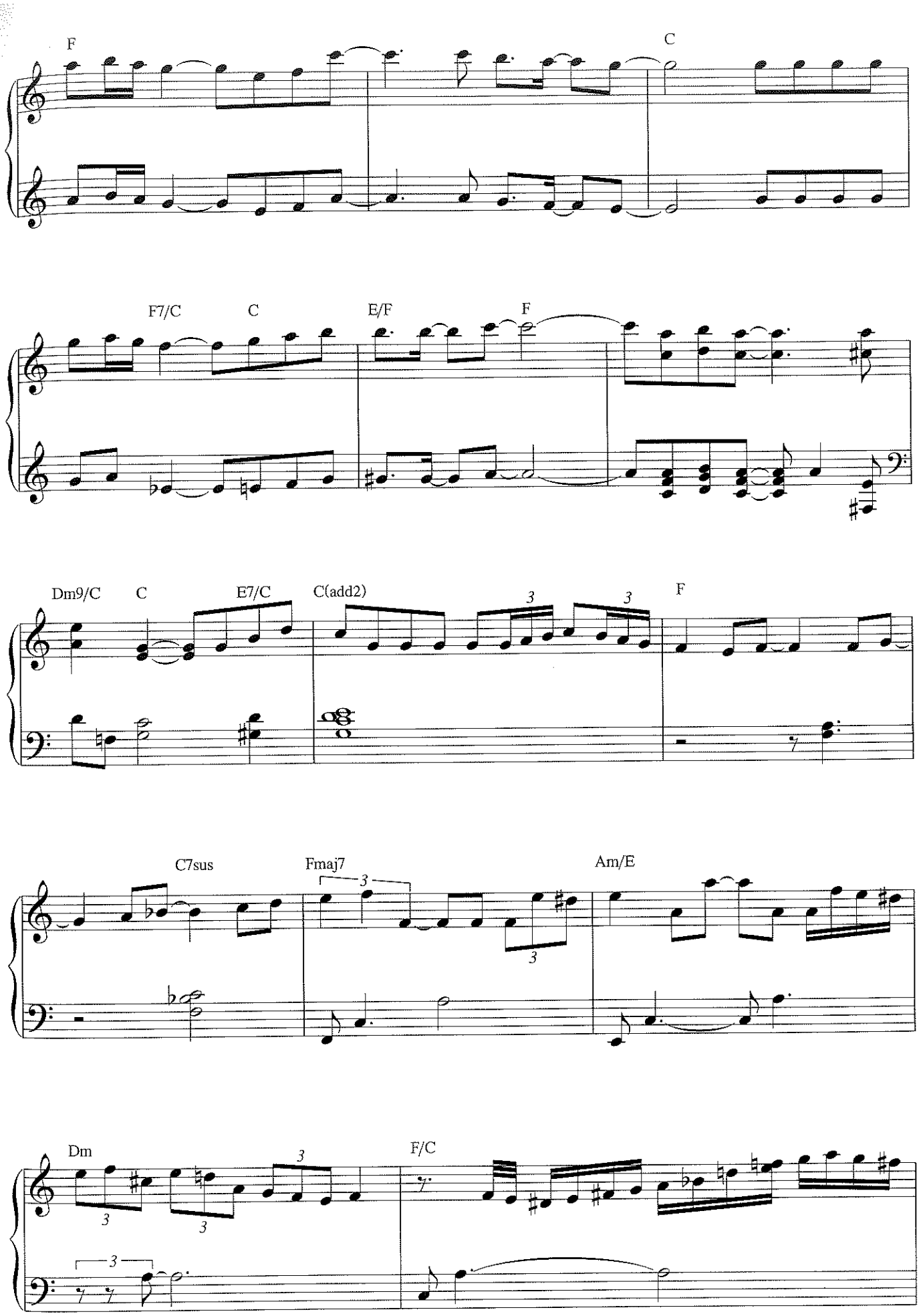
F
C
F7/C
C
E/F
F
Dm9/C
C
E7/C
C(add2)
F
C7sus
Fmaj7
Am/E
Dm
F/C

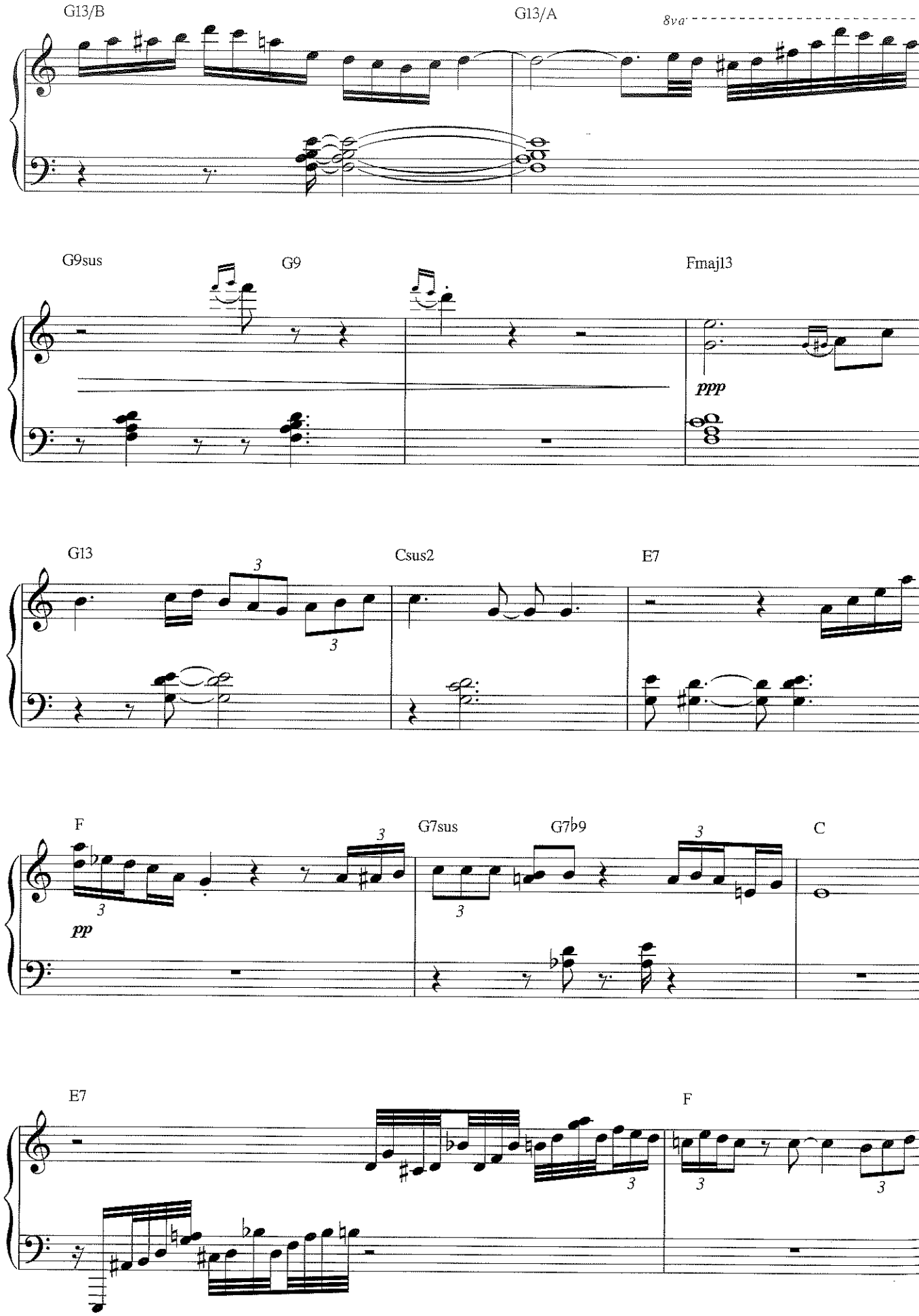
G13/B
G13/A
8va
G9sus
G9
Fmaj13
ppp
G13
Csus2
E7
F
pp
G7sus
G7♭9
C
E7
F

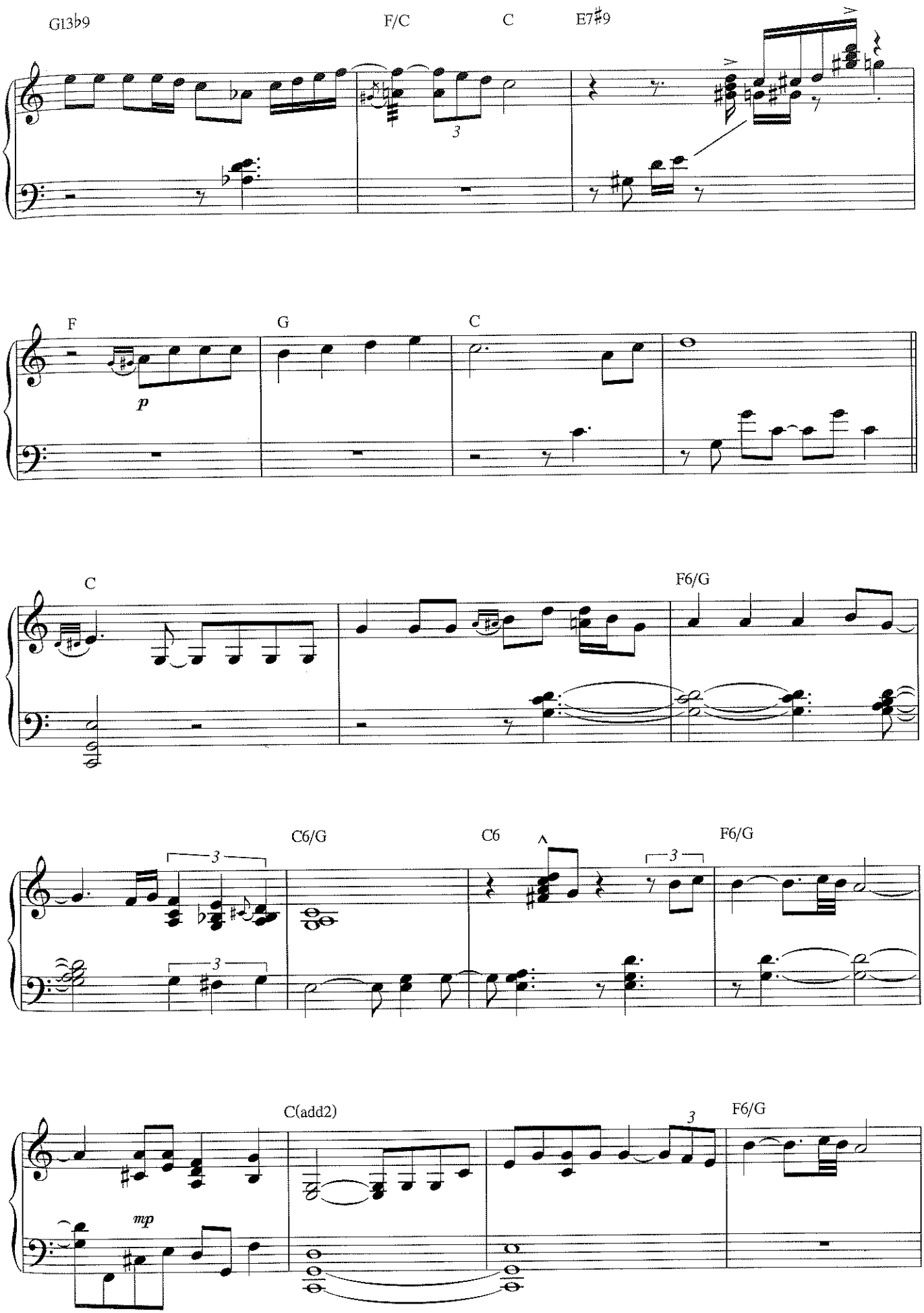
G13b9
F/C
C
E7#9
F
G
C
p
C
F6/G
C6/G
C6
F6/G
C(add2)
F6/G
mp

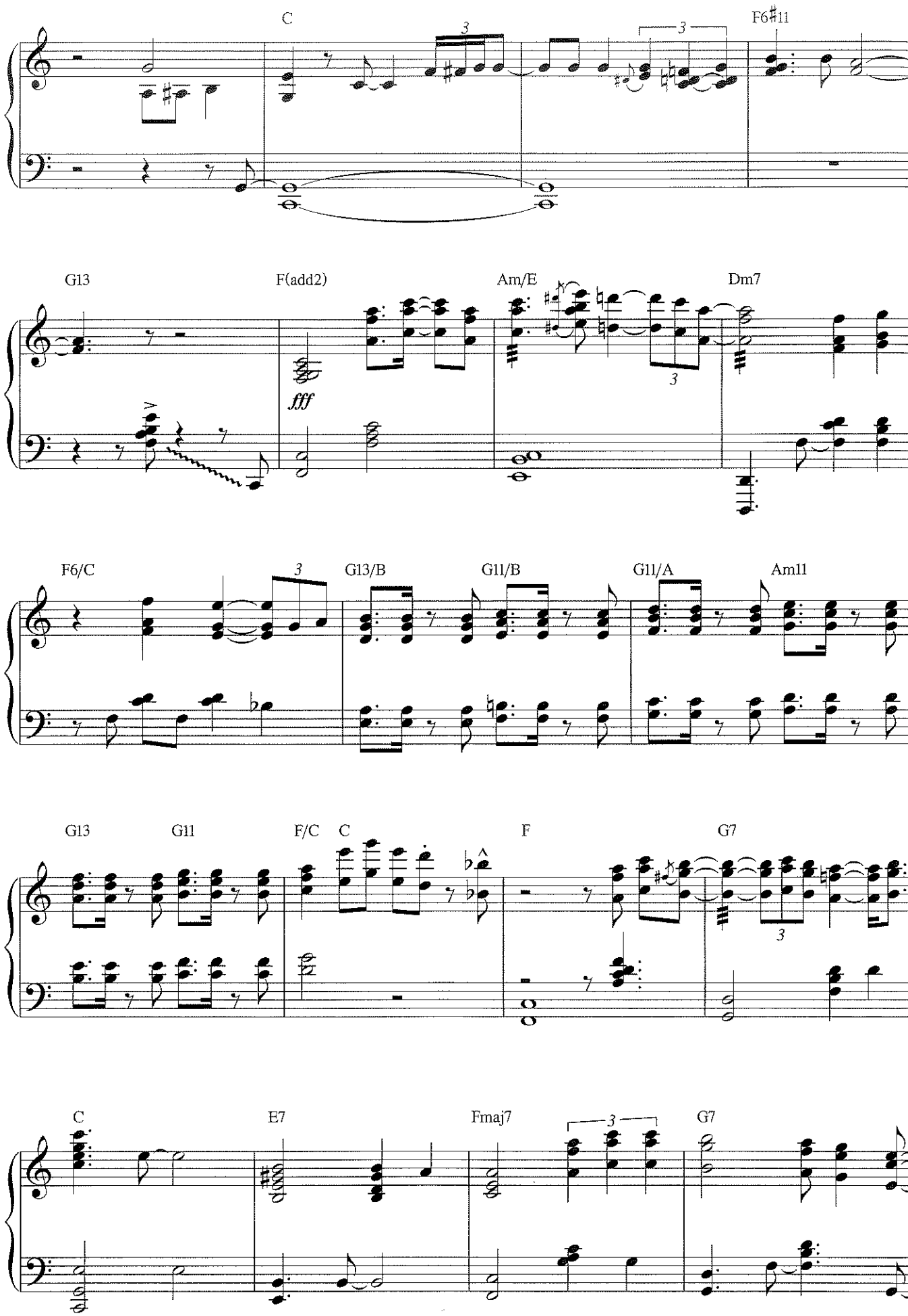
C
F6♯11
G13
F(add2)
fff
Am/E
Dm7
F6/C
G13/B
G11/B
G11/A
Am11
G13
G11
F/C
C
F
G7
C
E7
Fmaj7
G7

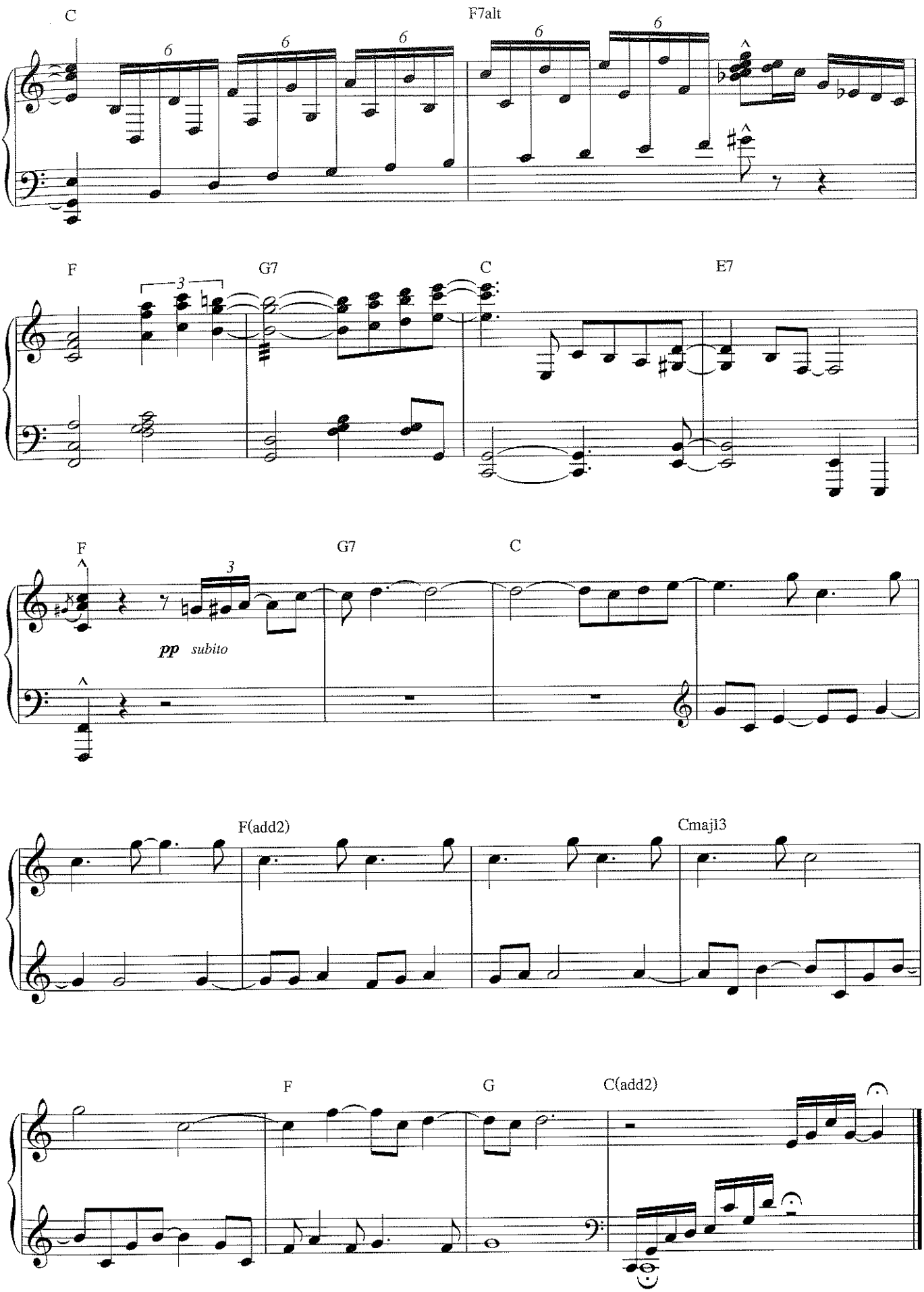
C
F7alt
F
G7
C
E7
F
G7
C
pp subito
F(add2)
Cmaj13
F
G
C(add2)

Mima

from *The Blessing*

By Gonzalo Rubalcaba

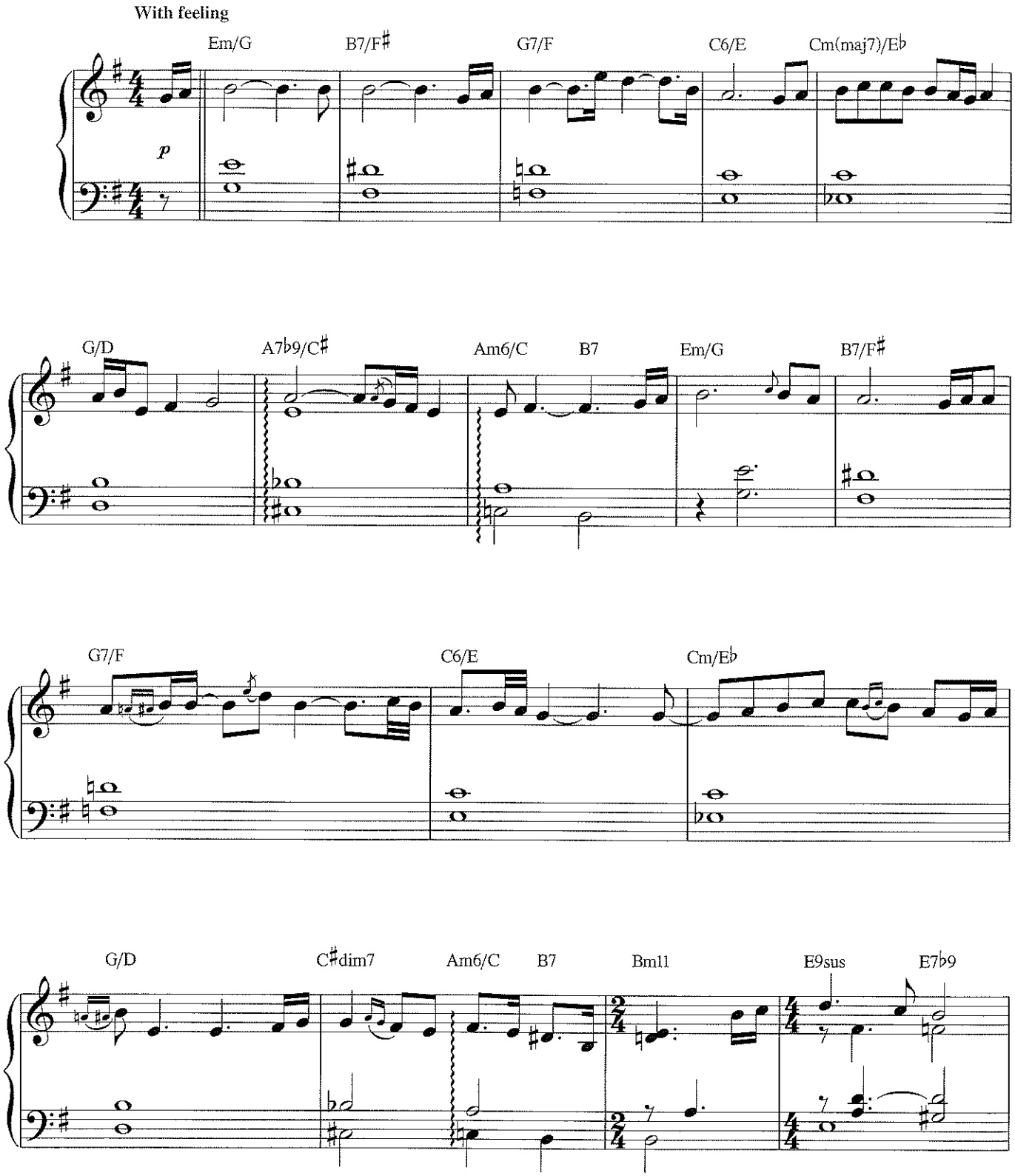

Copyright © 1991 by Gonzalo Rubalcaba
All Rights Reserved Used by Permission

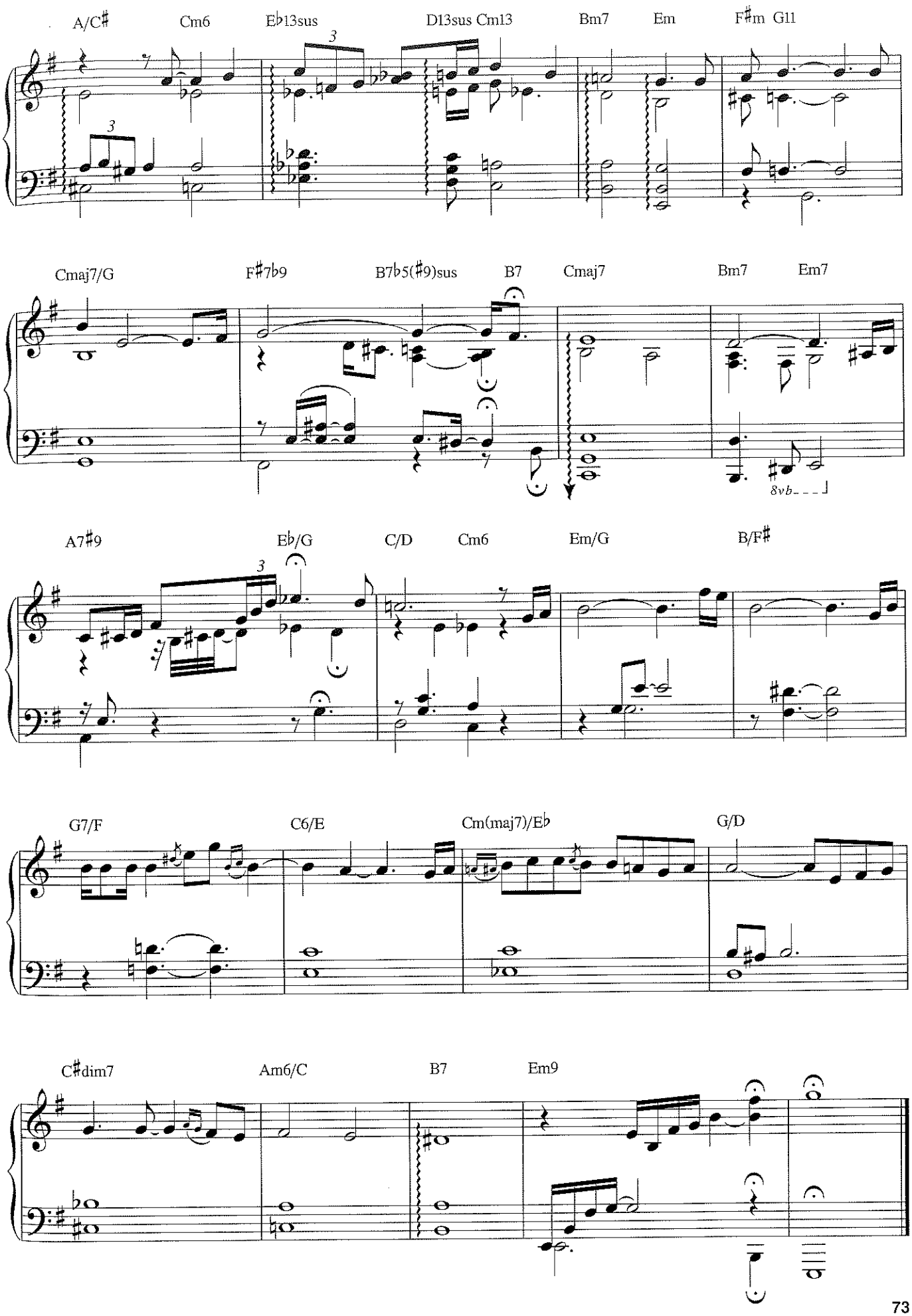
A/C♯
Cm6
E♭13sus
D13sus Cm13
Bm7
Em
F♯m G11
Cmaj7/G
F♯7♭9
B7♭5(♯9)sus
B7
Cmaj7
Bm7
Em7
8vb
A7♯9
E♭/G
C/D
Cm6
Em/G
B/F♯
G7/F
C6/E
Cm(maj7)/E♭
G/D
C♯dim7
Am6/C
B7
Em9

Otra Mirada

(Another View)

from *Supernova*

By Gonzalo Rubalcaba

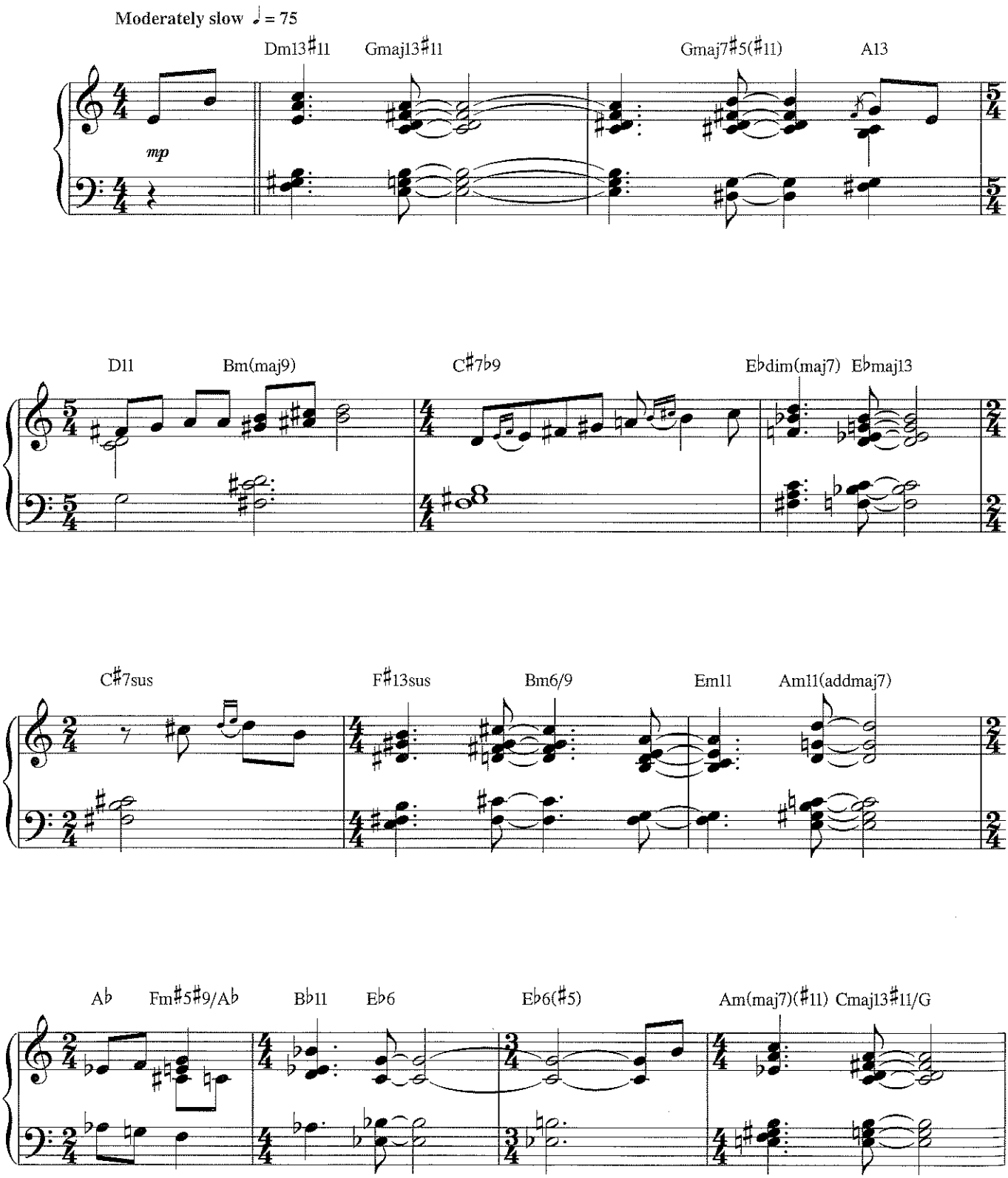

Copyright © 2001 by Oren Music
All Rights Reserved Used by Permission

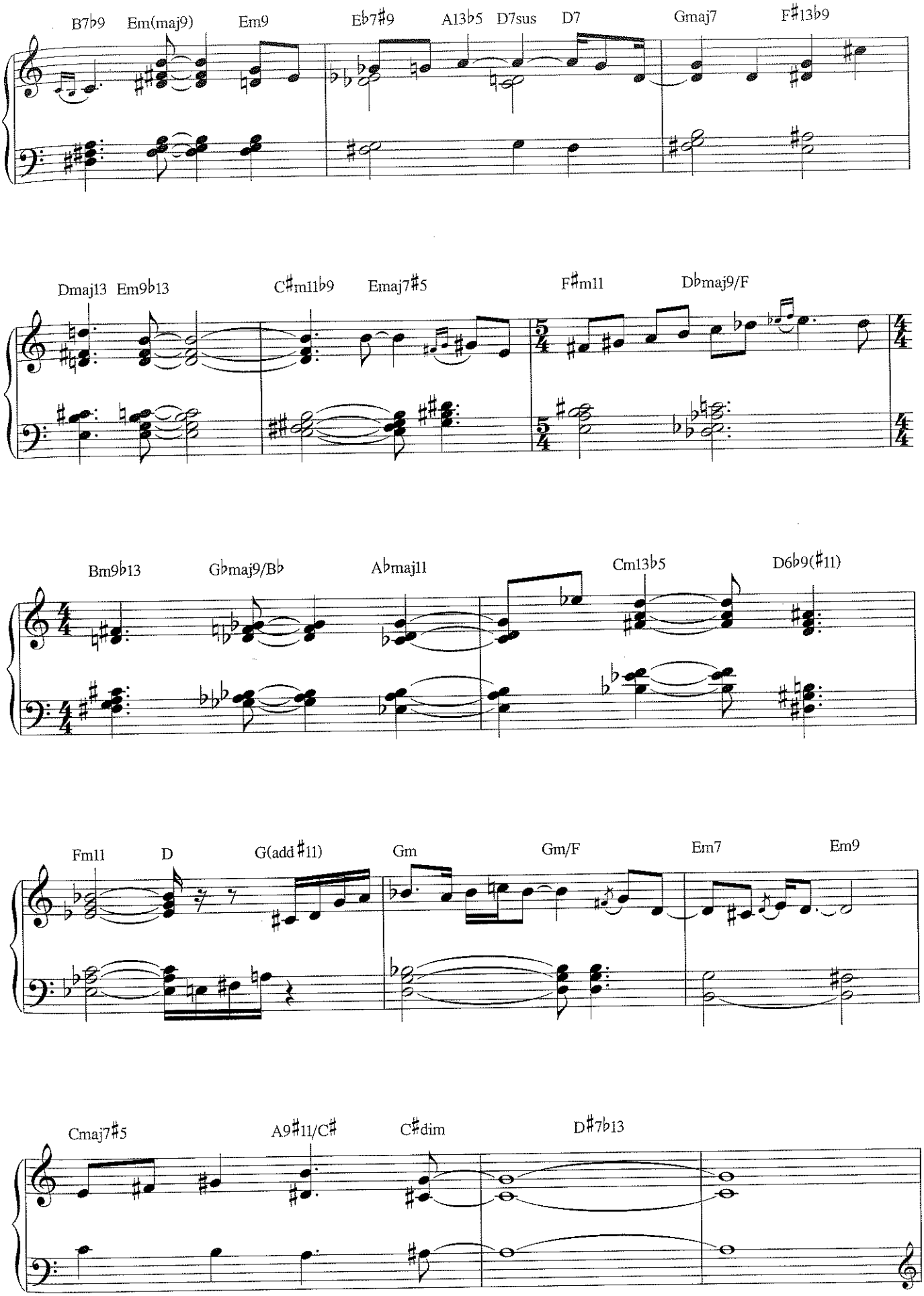
B7♭9
Em(maj9)
Em9
E♭7♯9
A13♭5
D7sus
D7
Gmaj7
F♯13♭9
Dmaj13
Em9♭13
C♯m11♭9
Emaj7♯5
F♯m11
D♭maj9/F
Bm9♭13
G♭maj9/B♭
A♭maj11
Cm13♭5
D6♭9(♯11)
Fm11
D
G(add♯11)
Gm
Gm/F
Em7
Em9
Cmaj7♯5
A9♯11/C♯
C♯dim
D♯7♭13

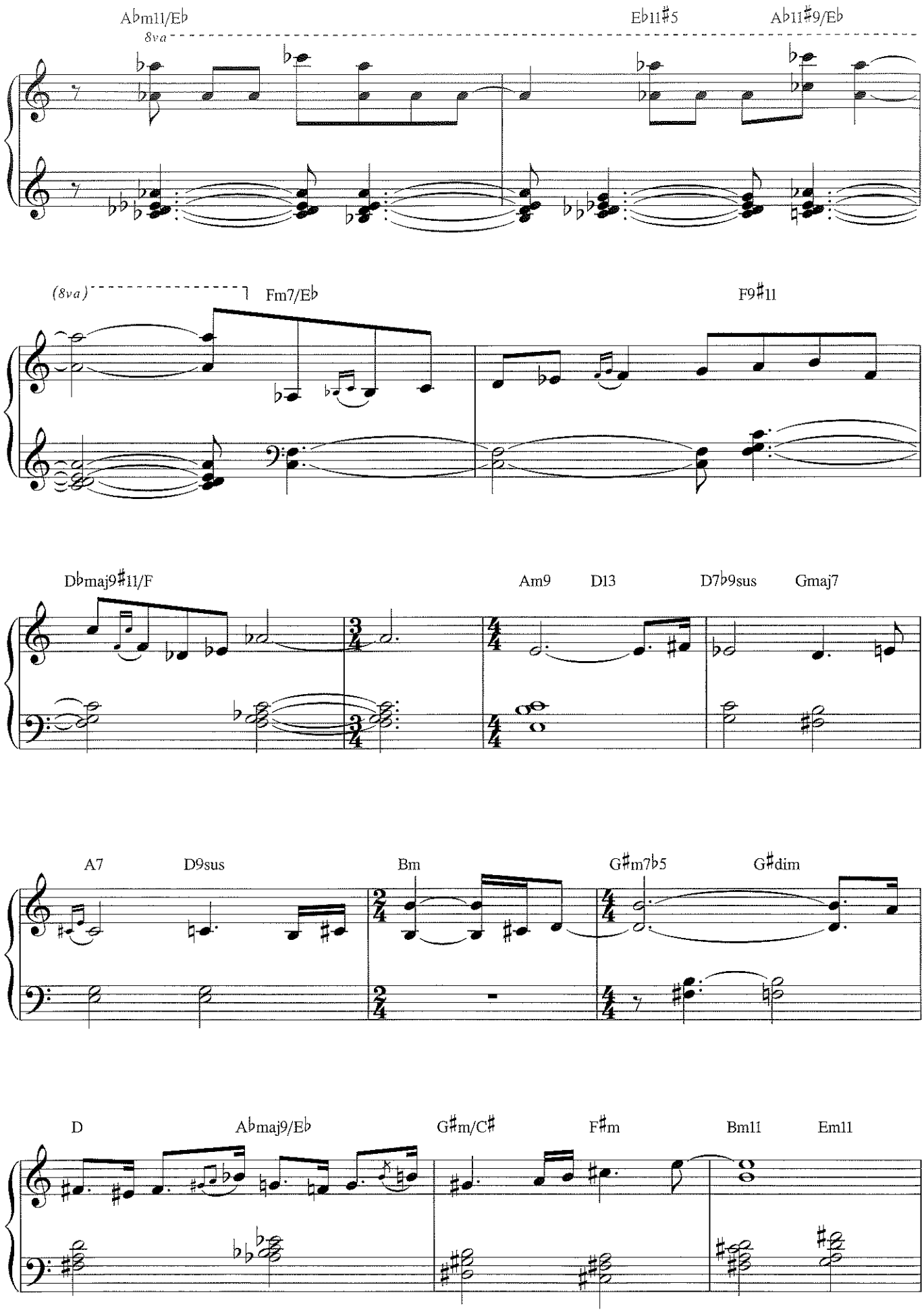
A♭m11/E♭
8va
E♭11♯5
A♭11♯9/E♭
(8va)
Fm7/E♭
F9♯11
D♭maj9♯11/F
Am9
D13
D7♭9sus
Gmaj7
A7
D9sus
Bm
G♯m7♭5
G♯dim
D
A♭maj9/E♭
G♯m/C♯
F♯m
Bm11
Em11

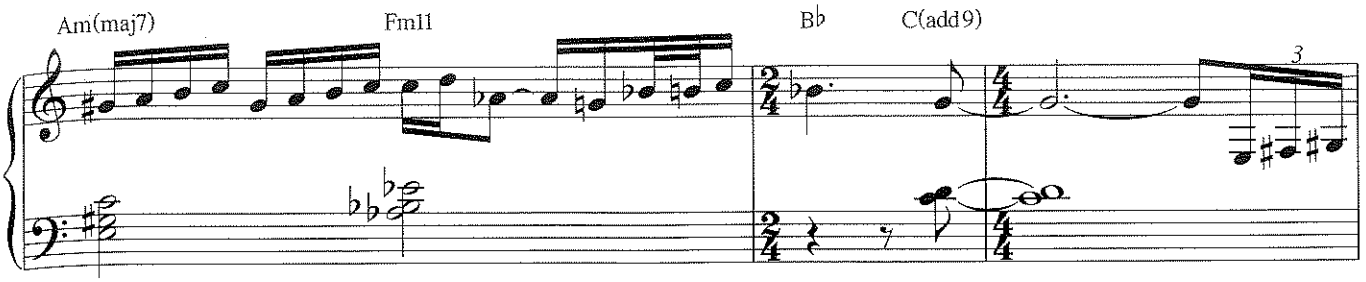
Am(maj7)
Fm11
B♭
C(add9)

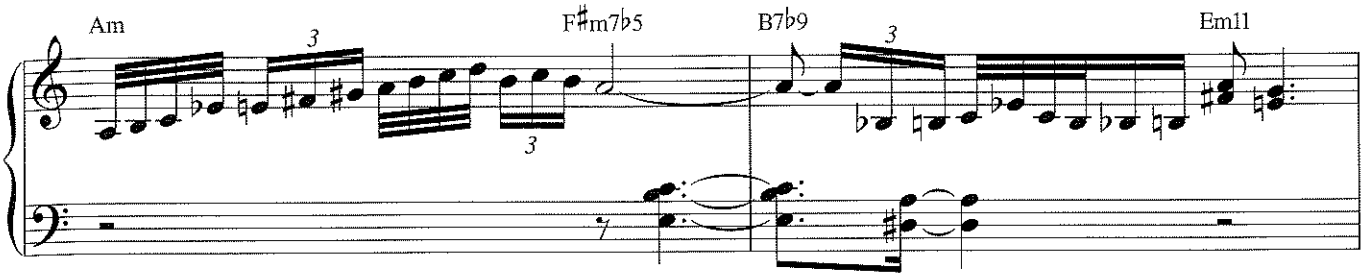
Am
F♯m7♭5
B7♭9
Em11

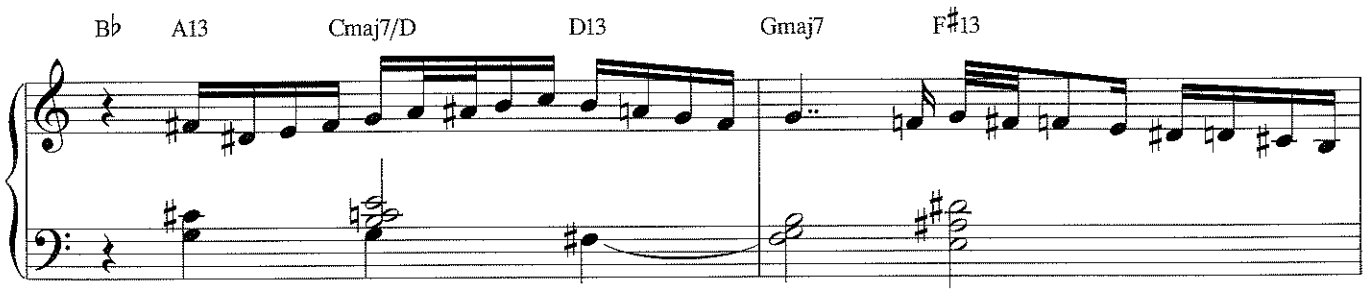
B♭
A13
Cmaj7/D
D13
Gmaj7
F♯13

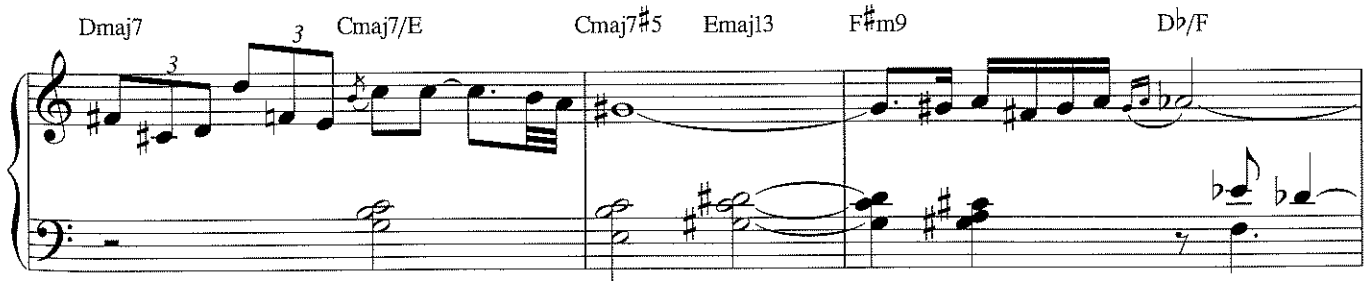
Dmaj7
Cmaj7/E
Cmaj7♯5
Emaj13
F♯m9
D♭/F

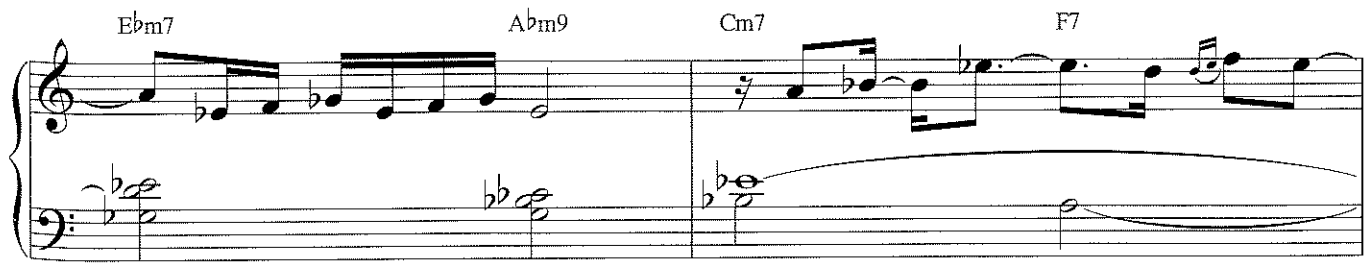
E♭m7
A♭m9
Cm7
F7

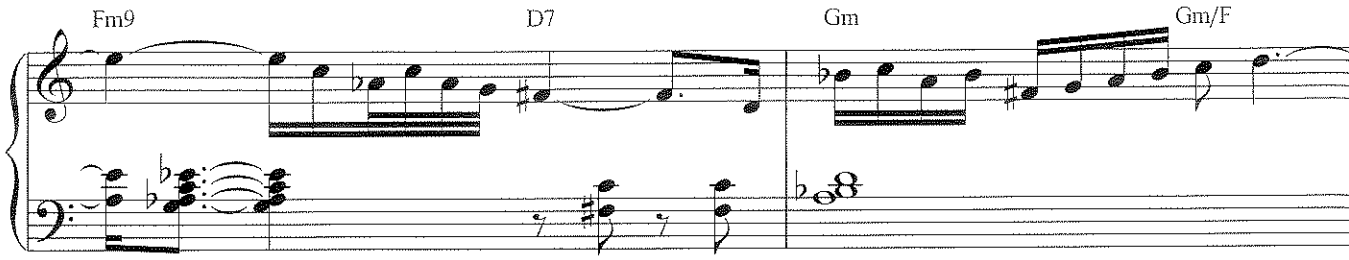
Fm9
D7
Gm
Gm/F

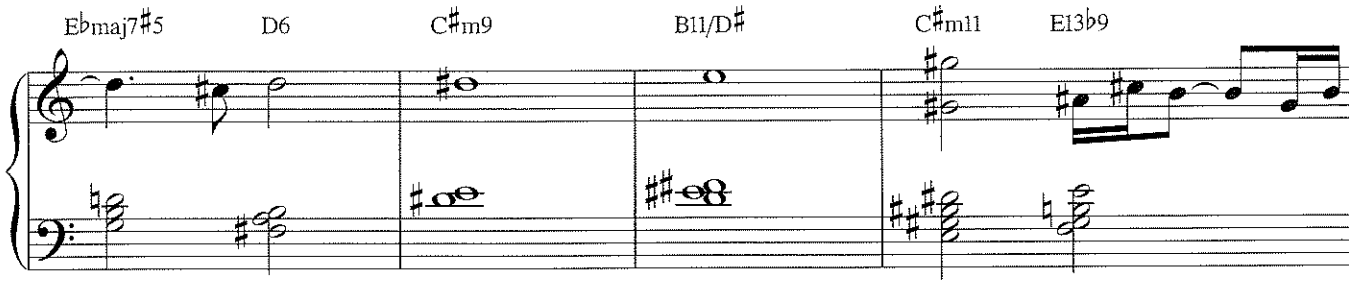
E♭maj7♯5
D6
C♯m9
B11/D♯
C♯m11
E13♭9

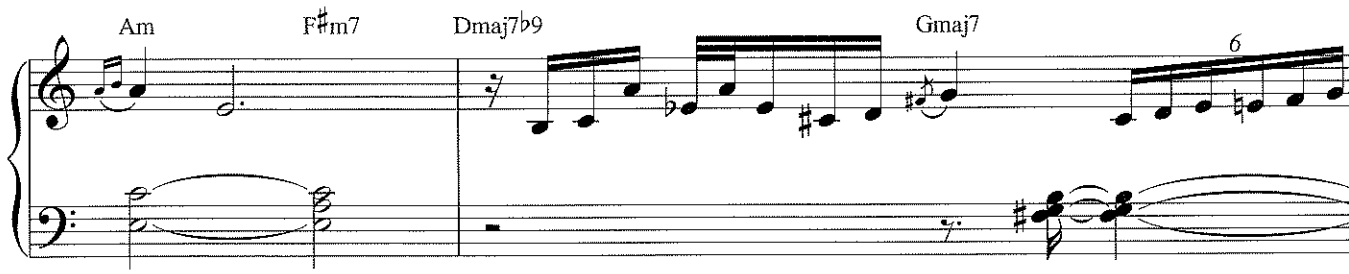
Am
F♯m7
Dmaj7♭9
Gmaj7
6

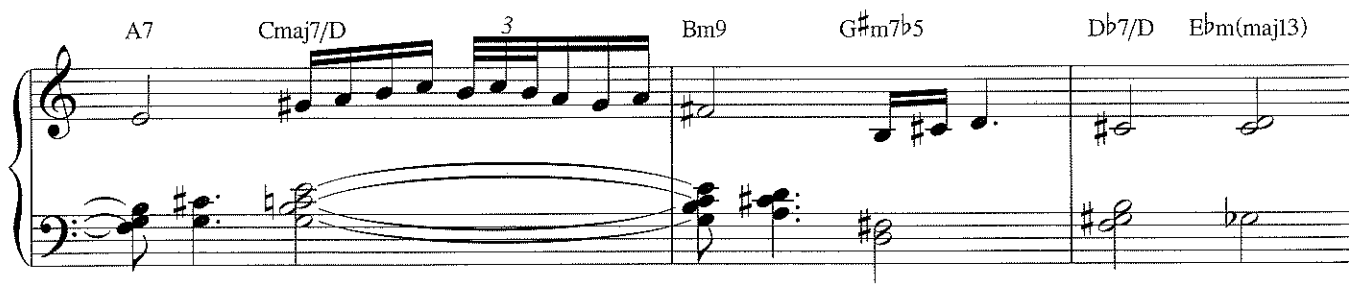
A7
Cmaj7/D
3
Bm9
G♯m7♭5
D♭7/D
E♭m(maj13)

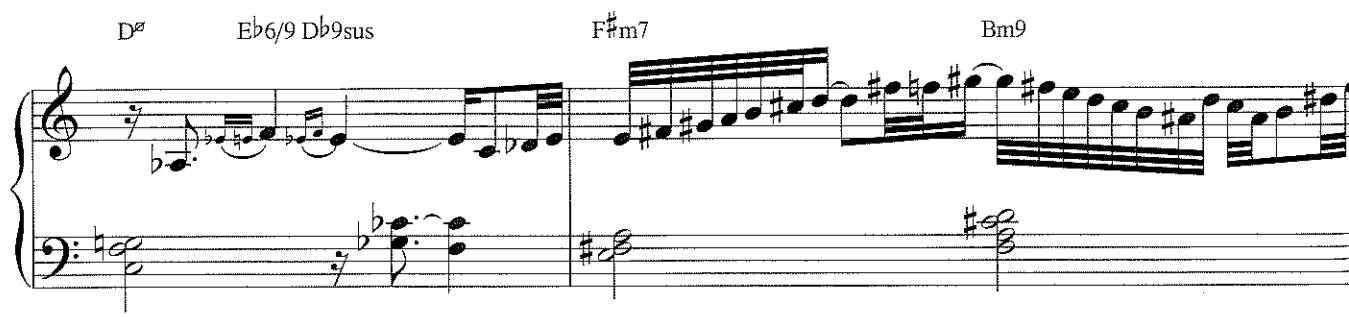
D∅
E♭6/9 D♭9sus
F♯m7
Bm9

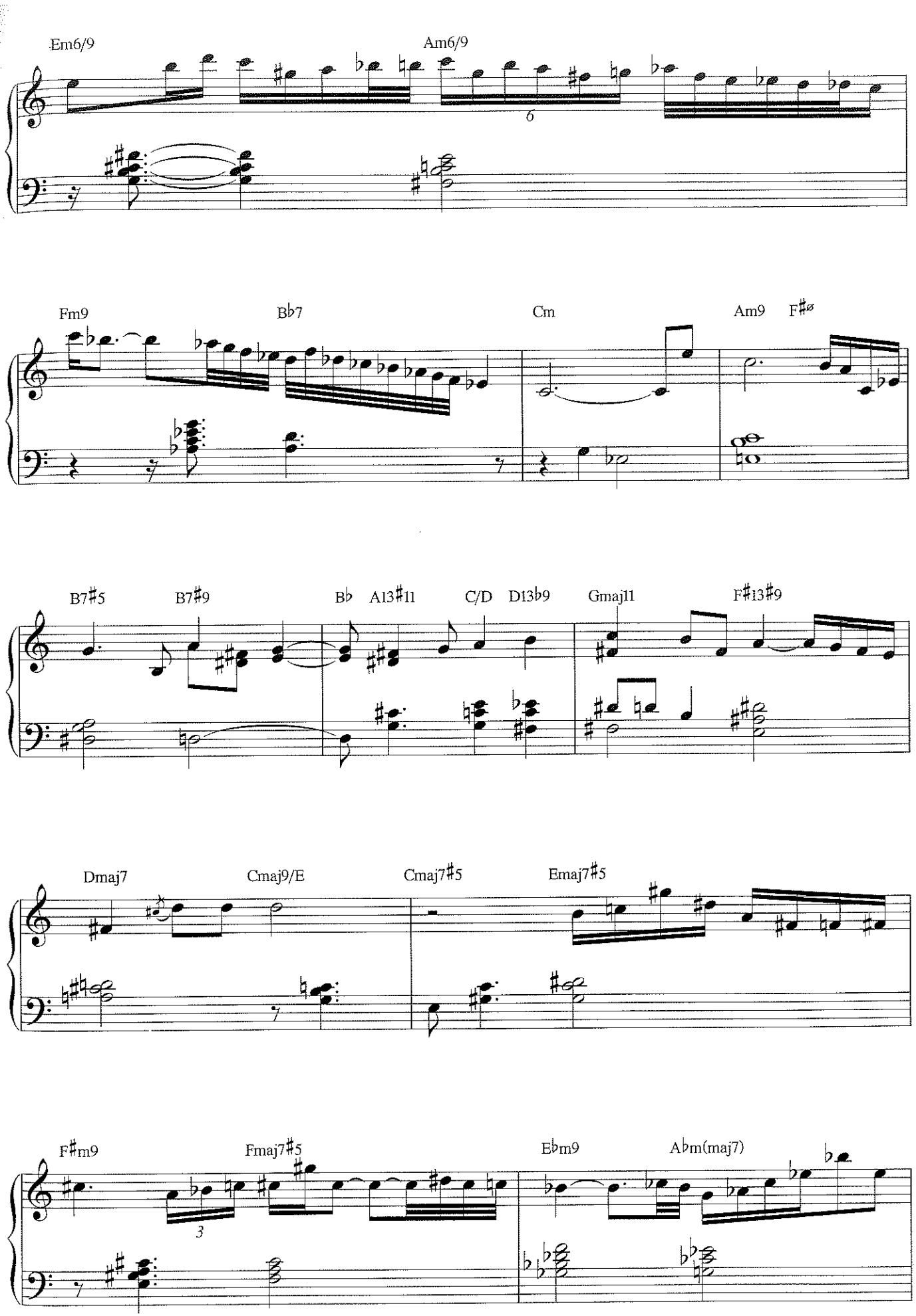
Em6/9
Am6/9
6
Fm9
B♭7
Cm
Am9
F♯ø
B7♯5
B7♯9
B♭
A13♯11
C/D
D13♭9
Gmaj11
F♯13♯9
Dmaj7
Cmaj9/E
Cmaj7♯5
Emaj7♯5
F♯m9
Fmaj7♯5
3
E♭m9
A♭m(maj7)

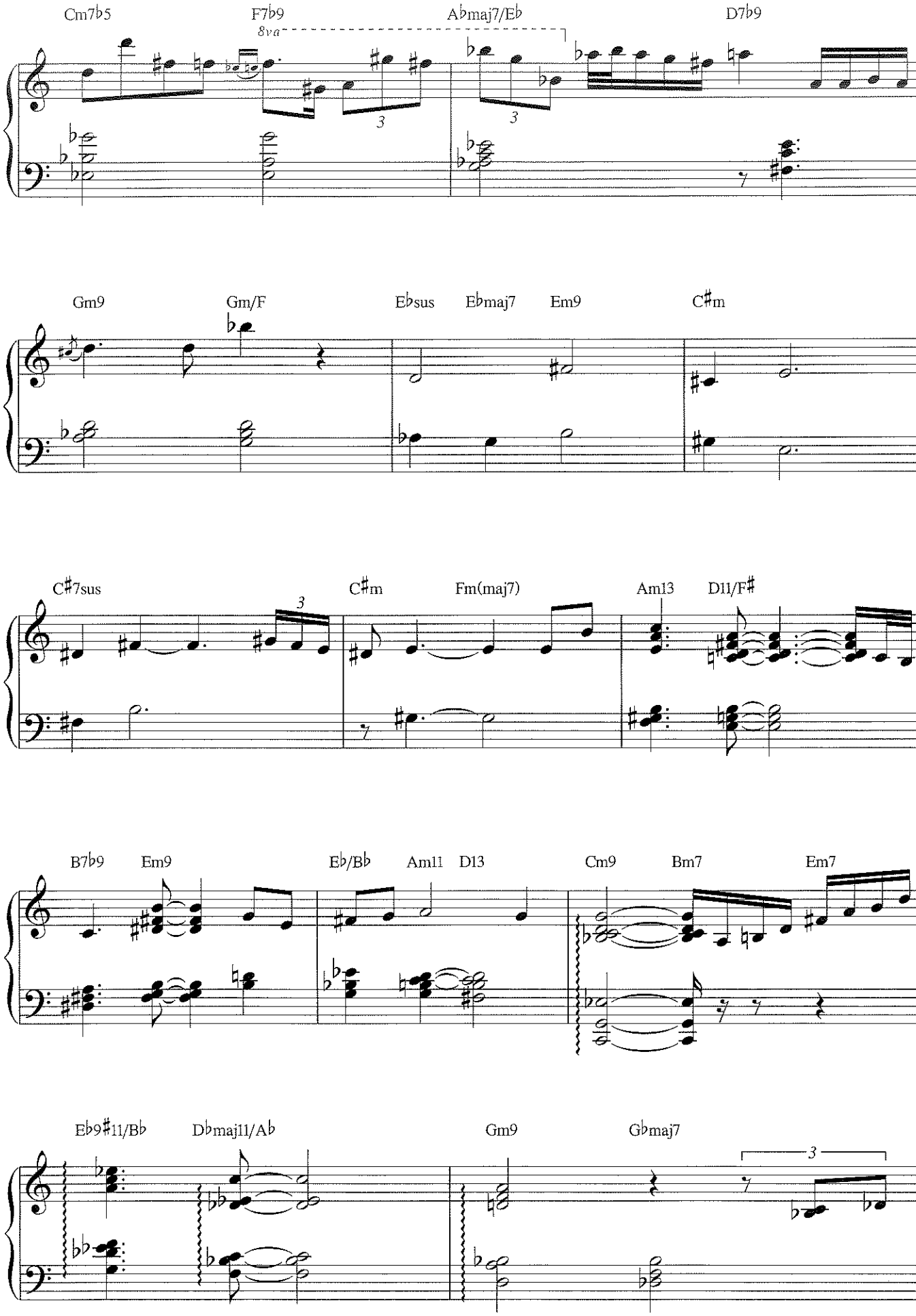
Cm7♭5
F7♭9
8va
A♭maj7/E♭
D7♭9
Gm9
Gm/F
E♭sus
E♭maj7
Em9
C♯m
C♯7sus
C♯m
Fm(maj7)
Am13
D11/F♯
B7♭9
Em9
E♭/B♭
Am11
D13
Cm9
Bm7
Em7
E♭9♯11/B♭
D♭maj11/A♭
Gm9
G♭maj7

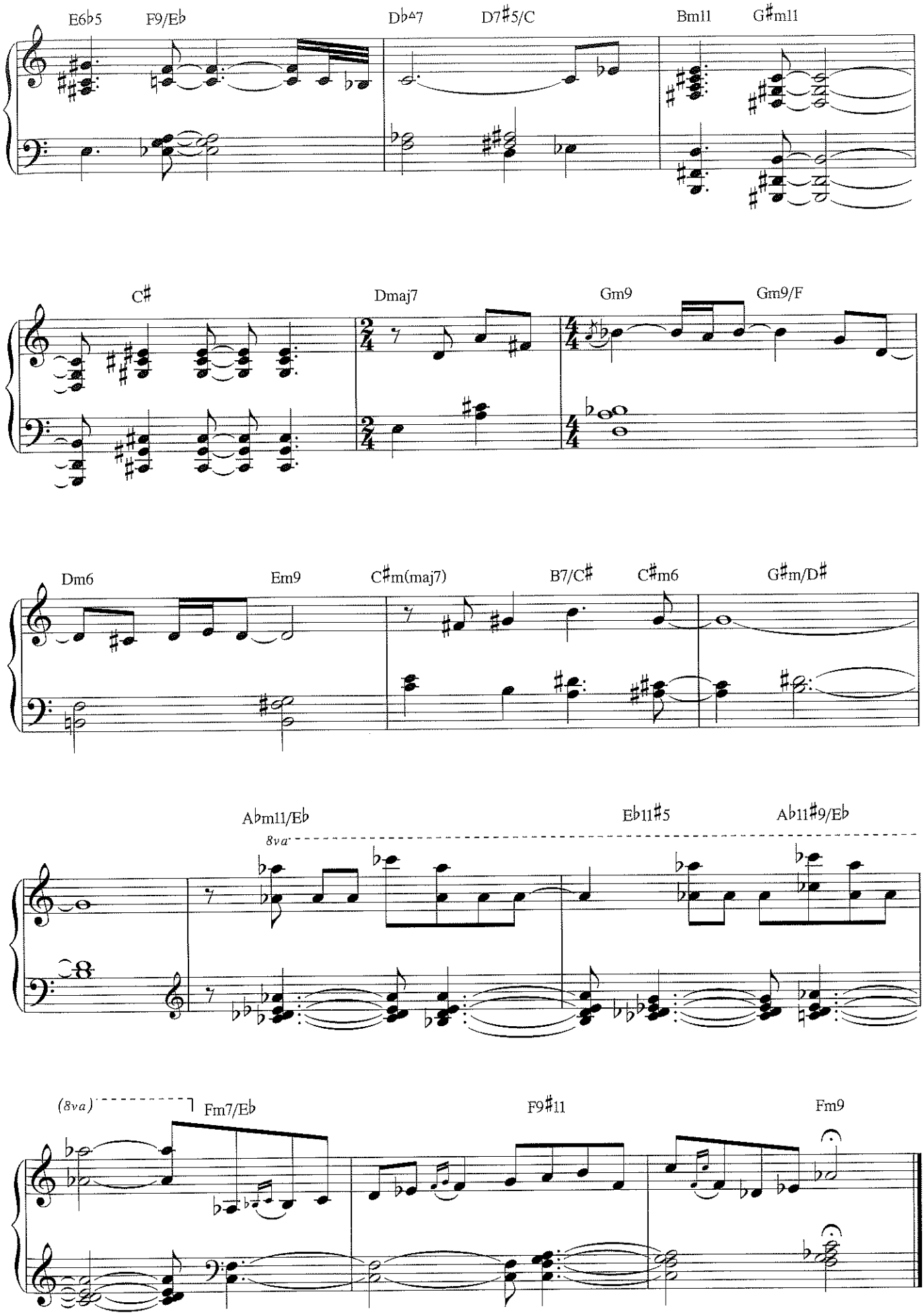
E6♭5
F9/E♭
D♭△7
D7♯5/C
Bm11
G♯m11
C♯
Dmaj7
Gm9
Gm9/F
Dm6
Em9
C♯m(maj7)
B7/C♯
C♯m6
G♯m/D♯
A♭m11/E♭
8va
E♭11♯5
A♭11♯9/E♭
(8va)
Fm7/E♭
F9♯11
Fm9

Supernova 1

from *Supernova*

By Gonzalo Rubalcaba

Latin Fusion ♩ = 80-86

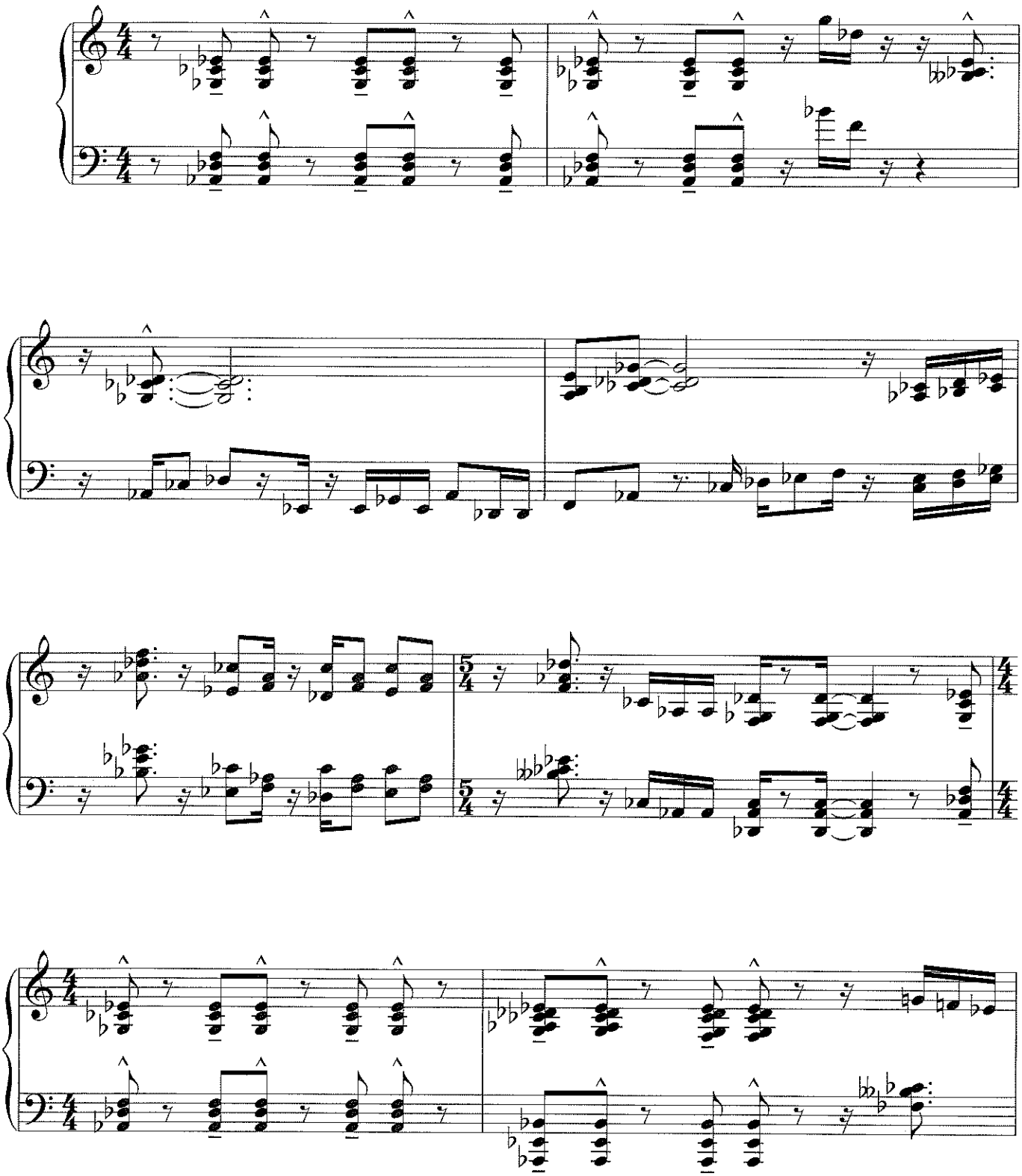

Copyright © 2001 by Gonzalo Rubalcaba
All Rights Reserved Used by Permission

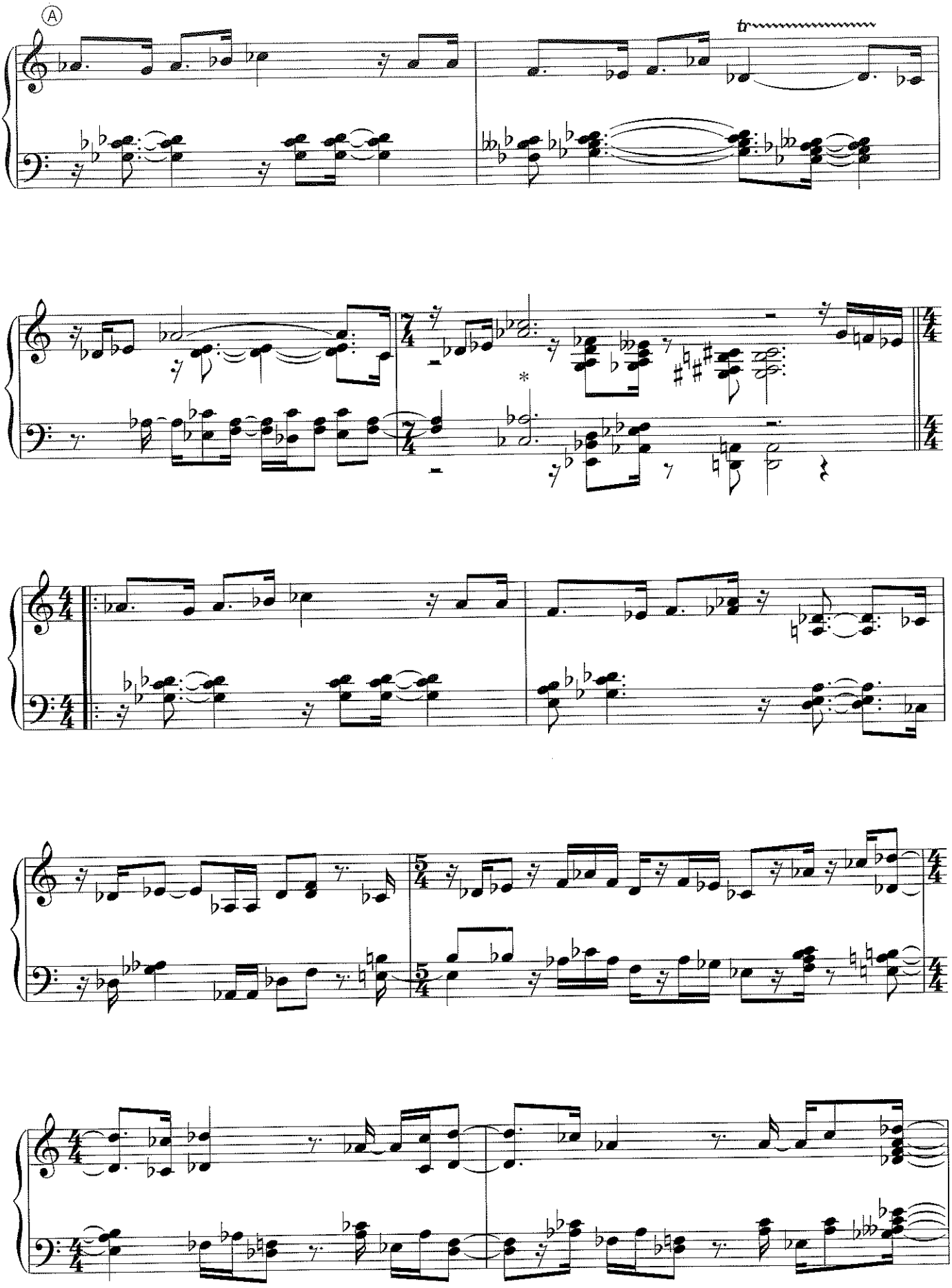

* *Use sostenuto pedal for this chord.*

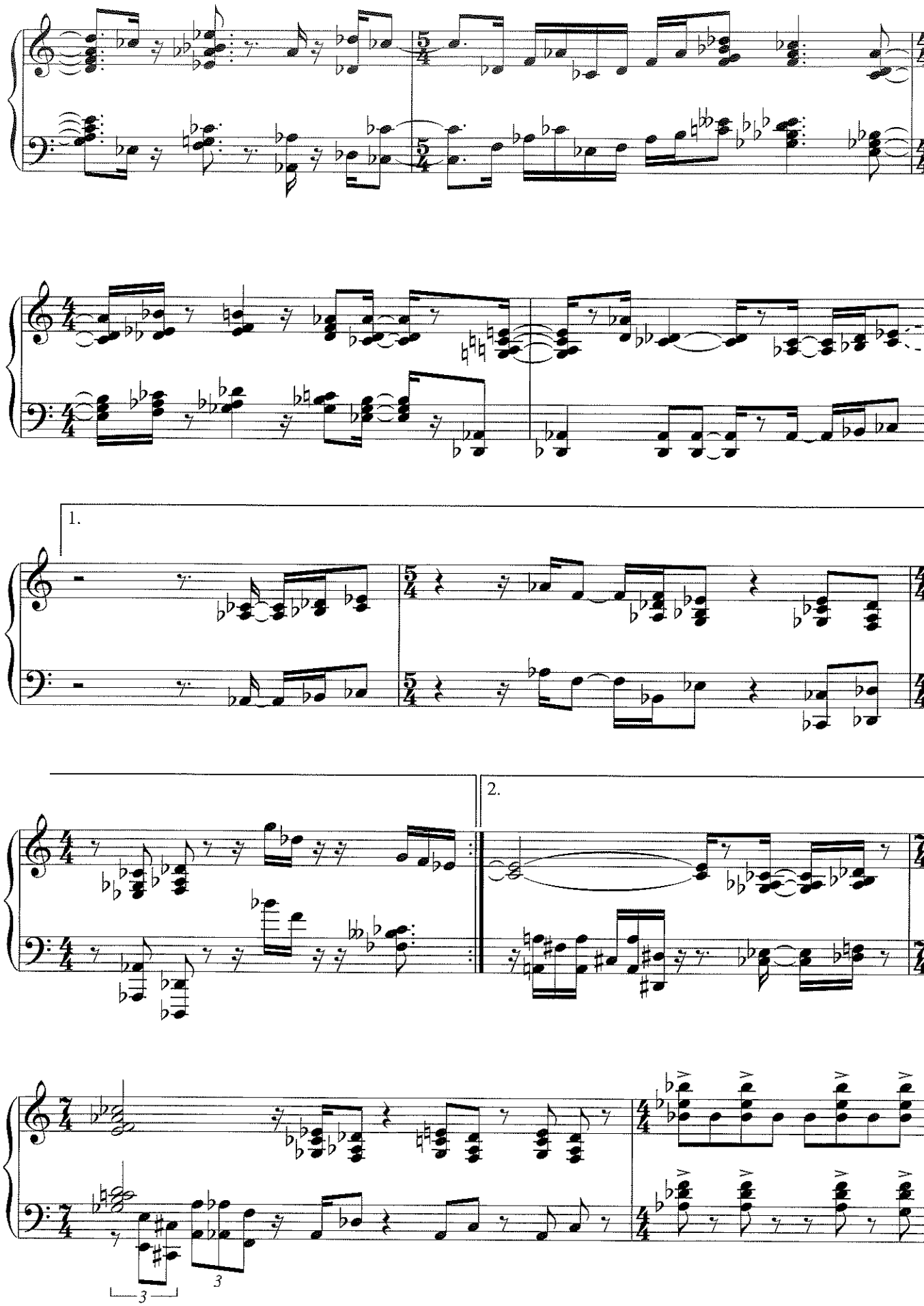
1.
2.
3
3

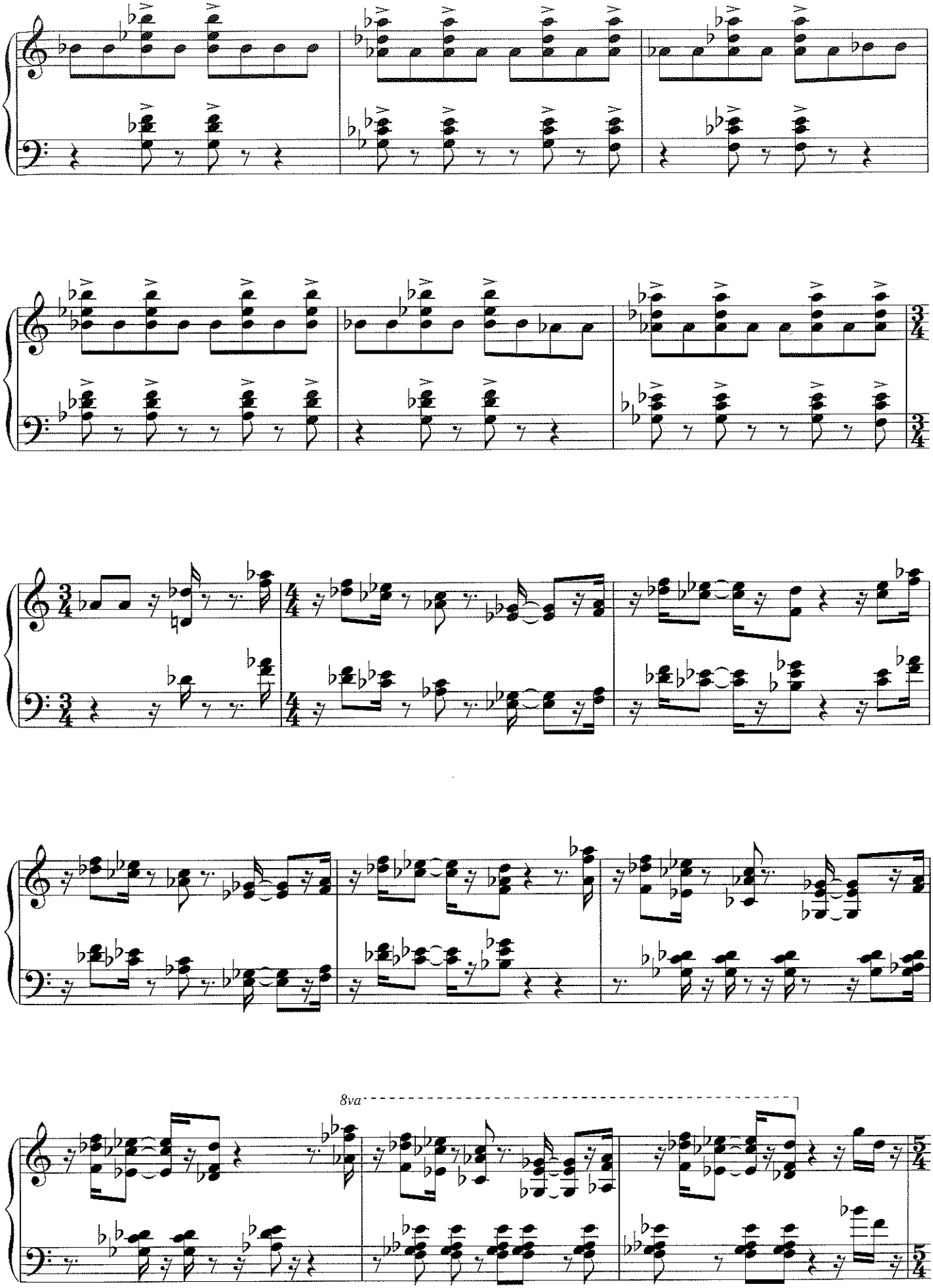
8va

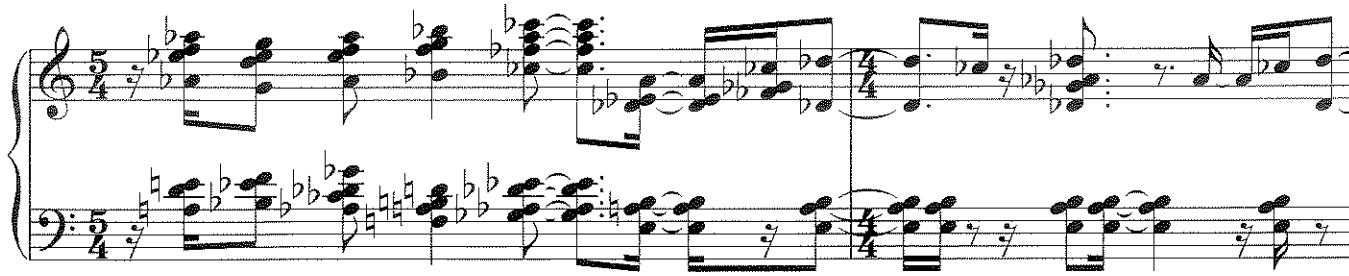

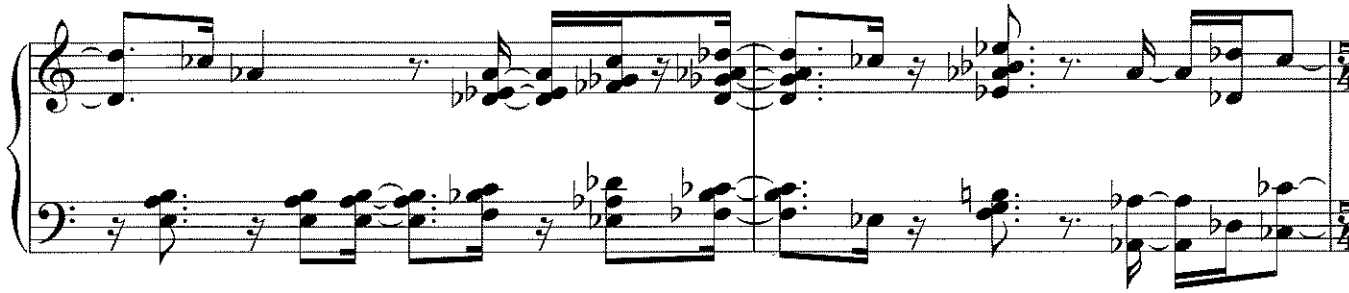

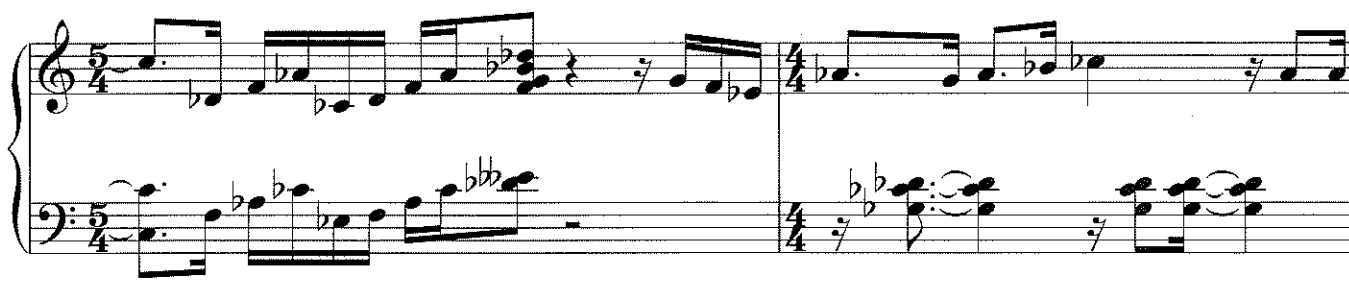

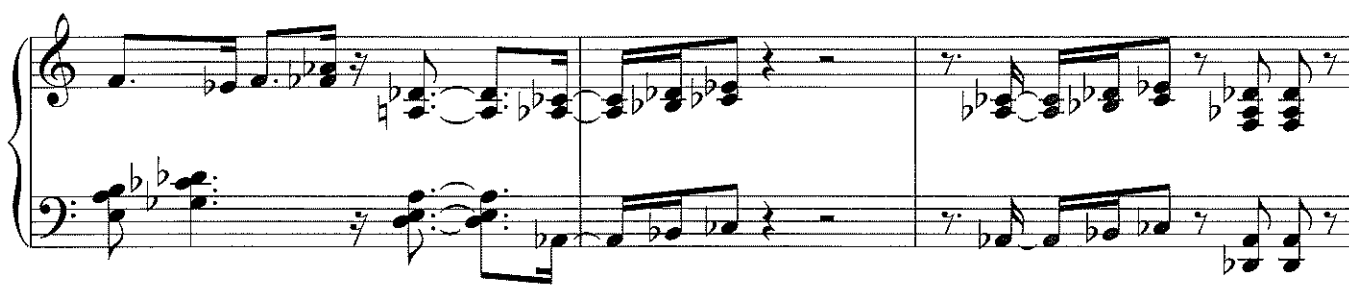

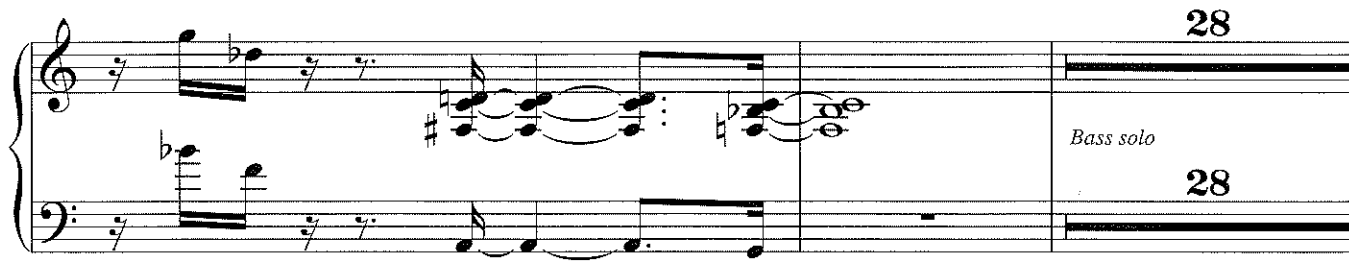
28
Bass solo
28

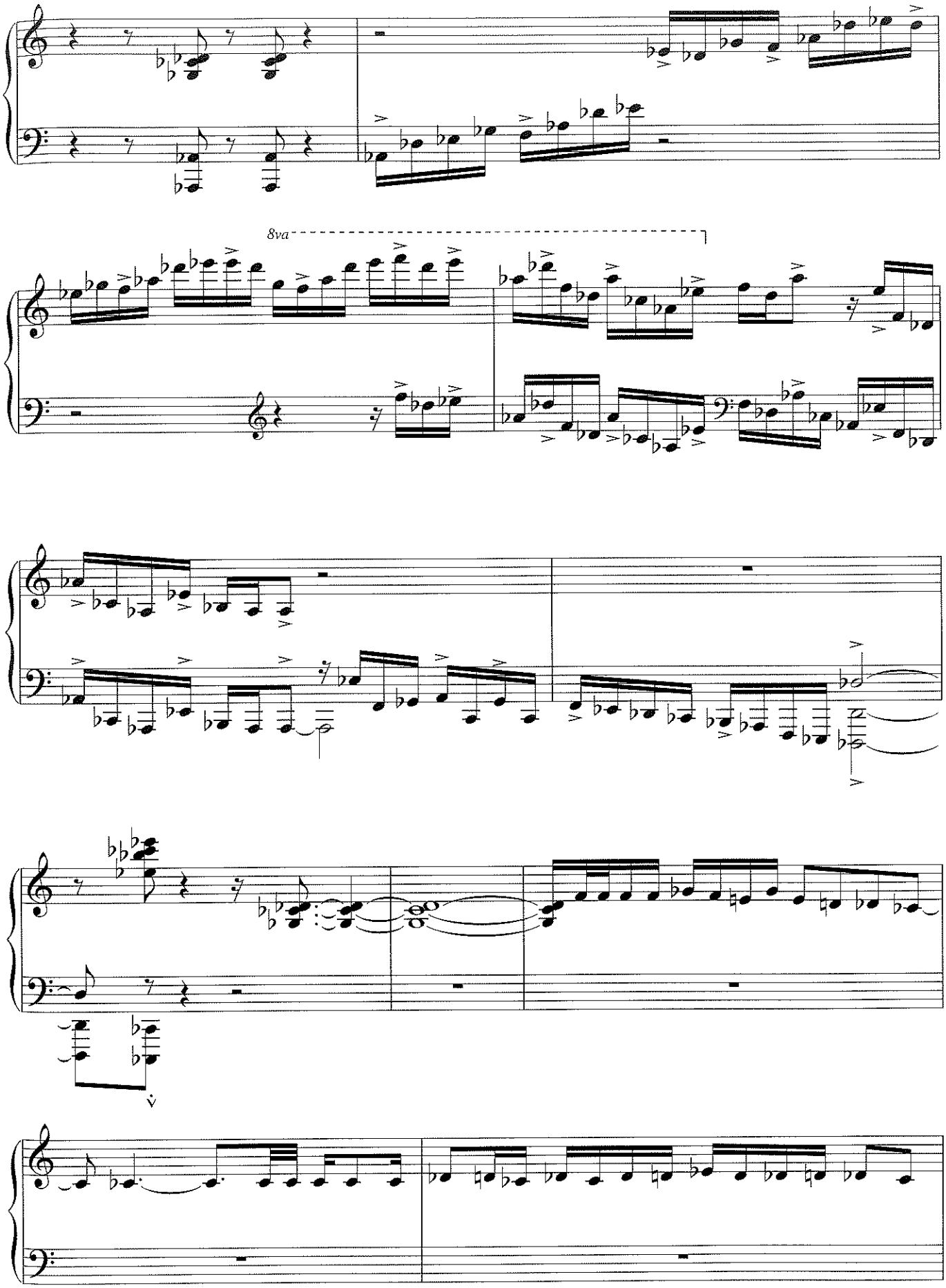
8va

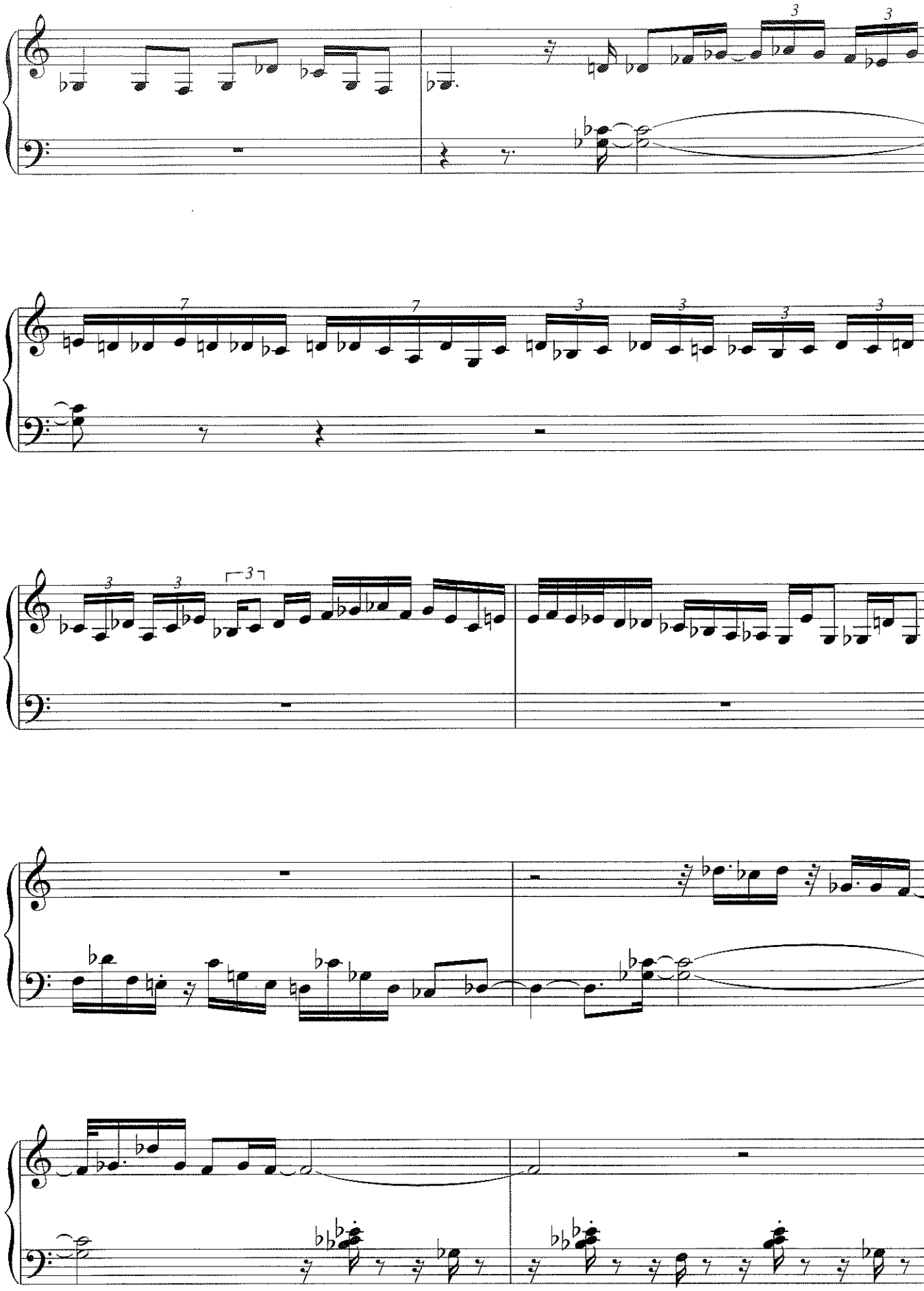

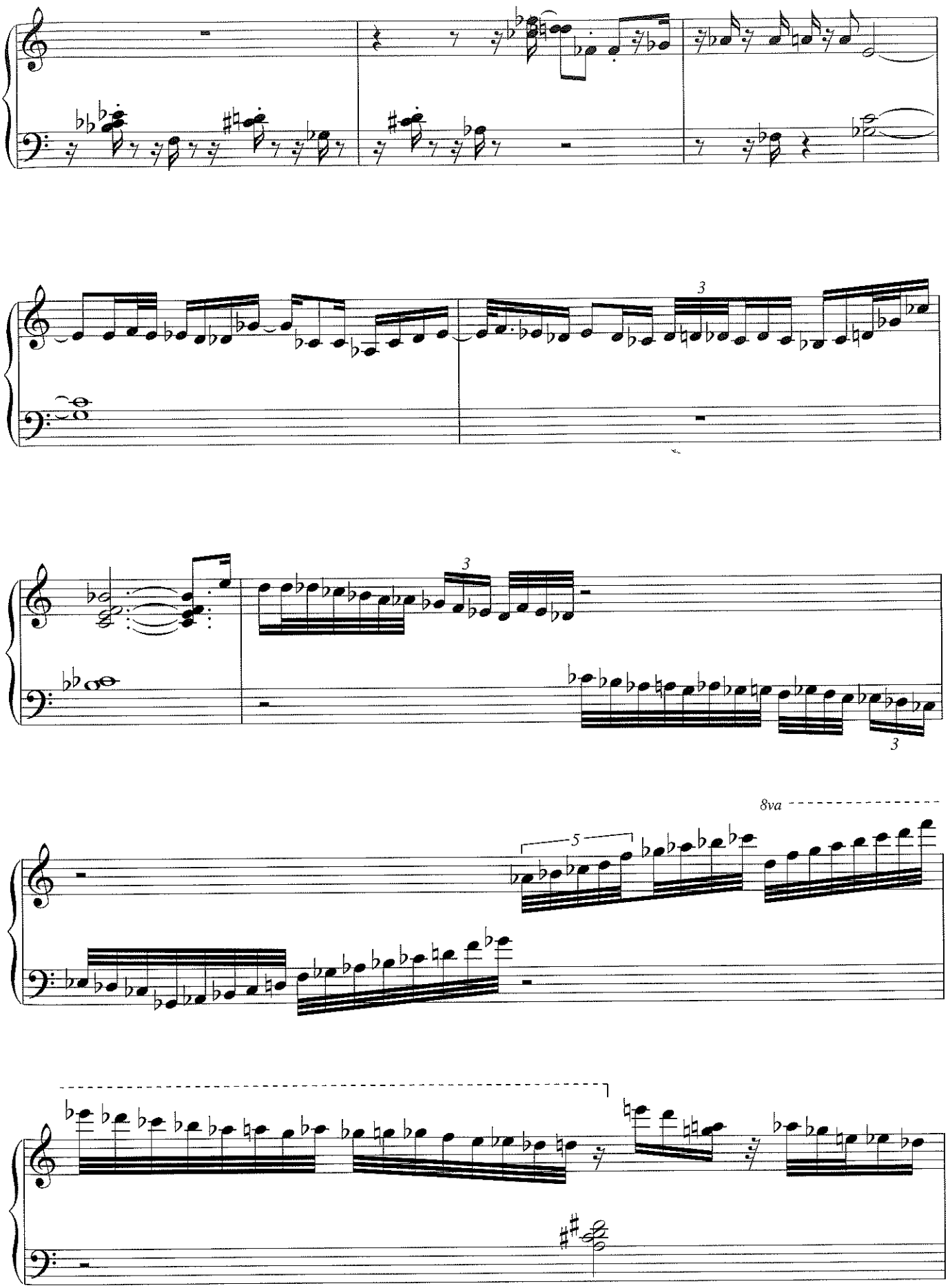
3
3
3
8va
5

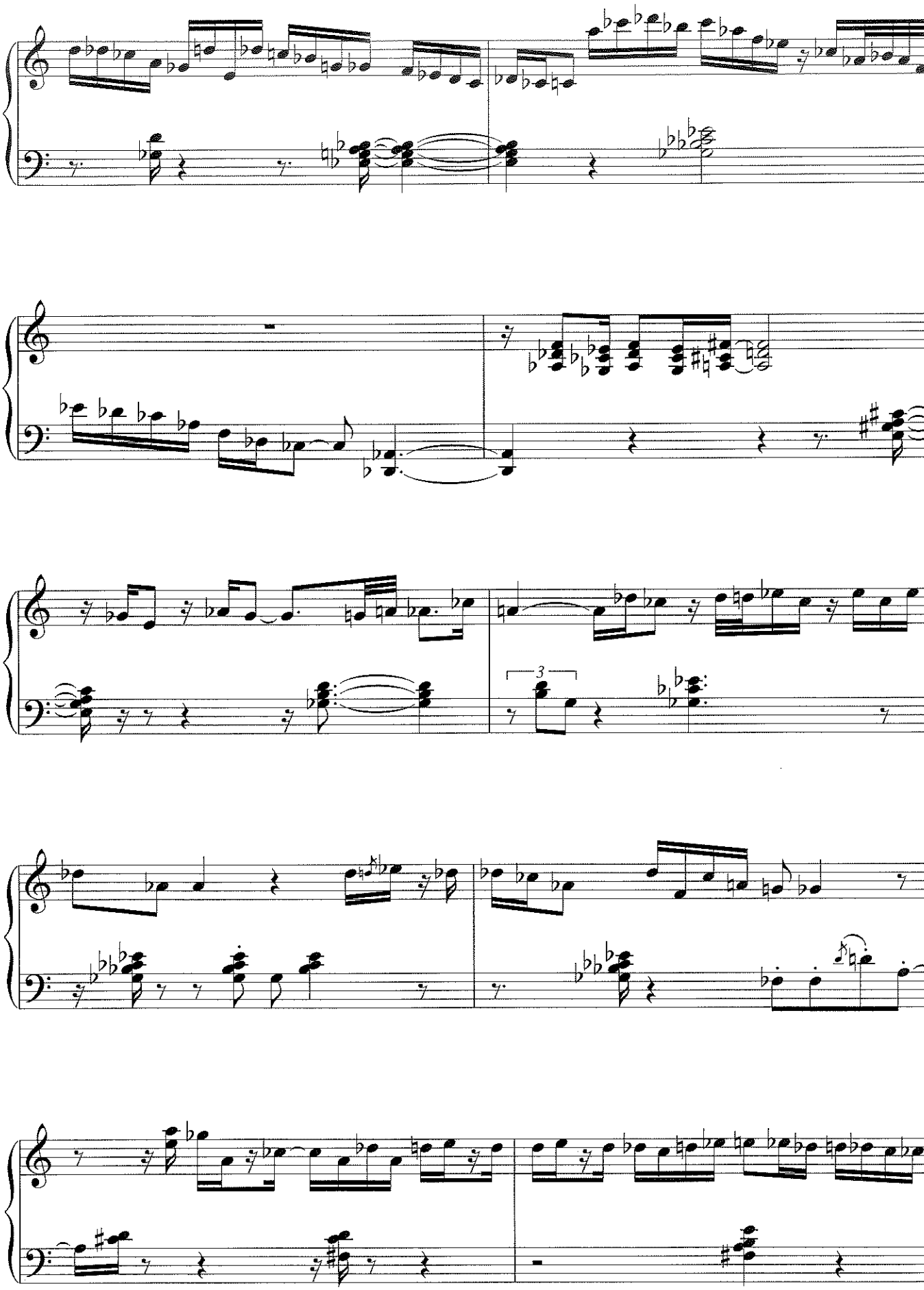
3

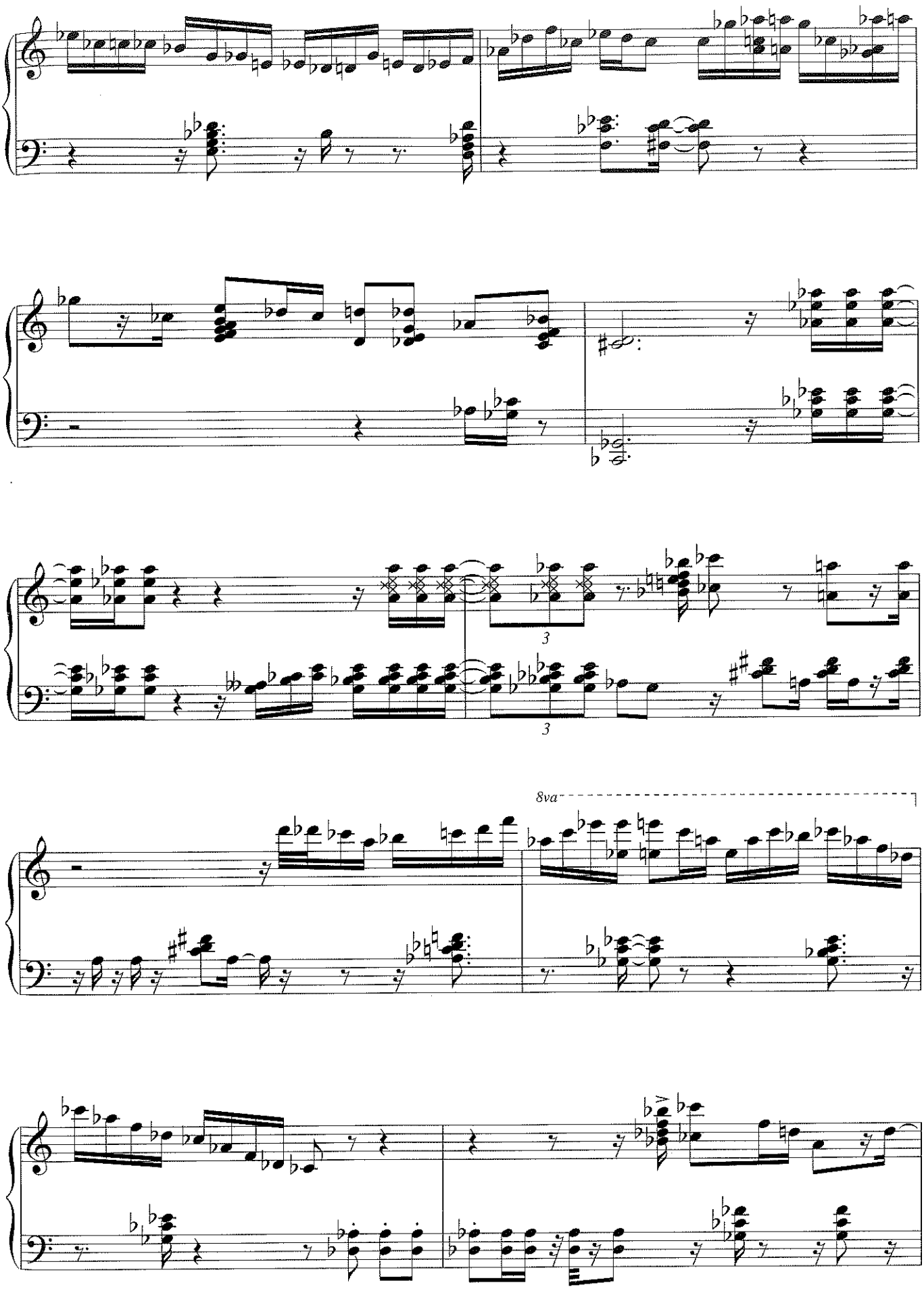
3
3
8va

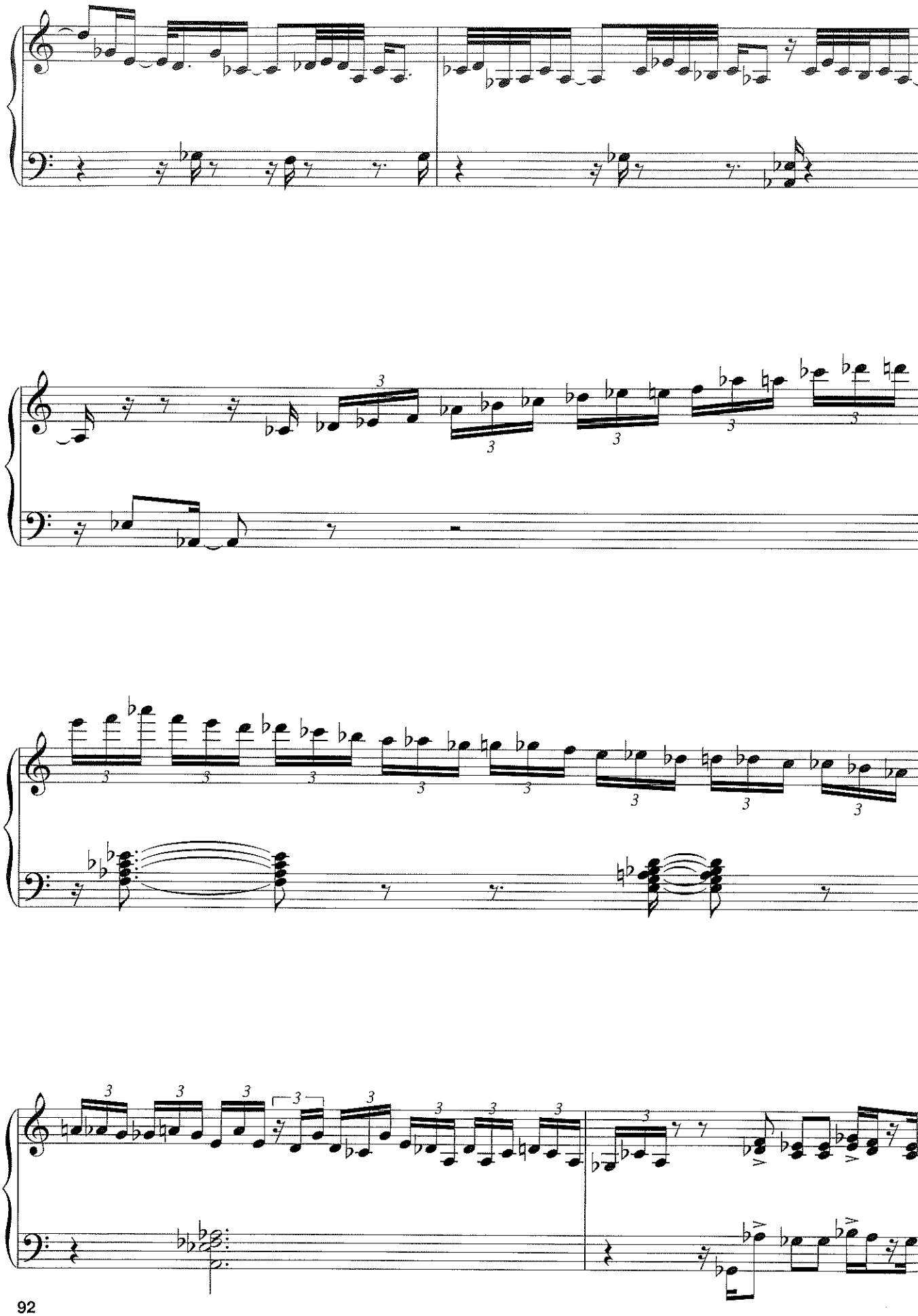

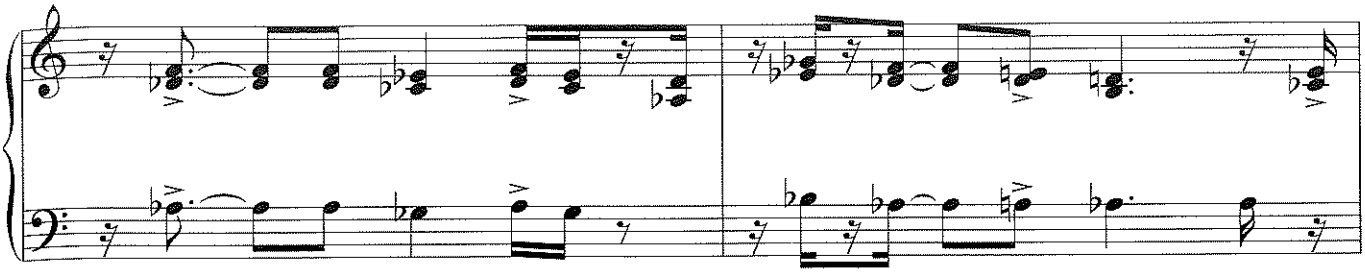

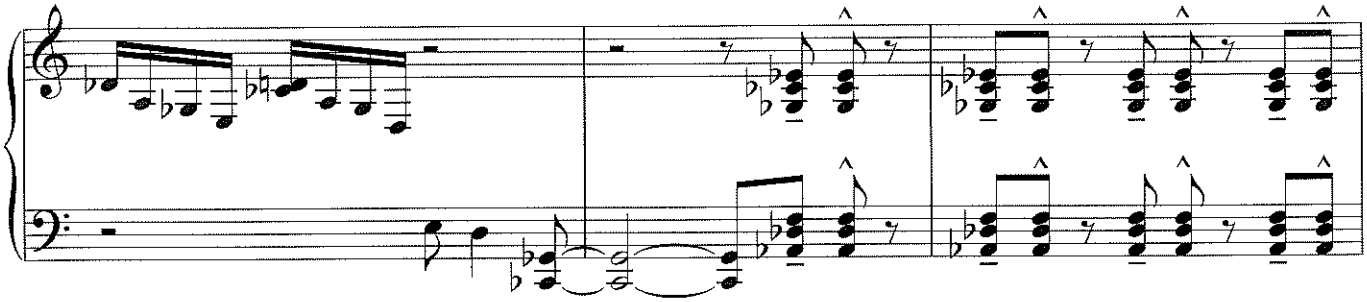

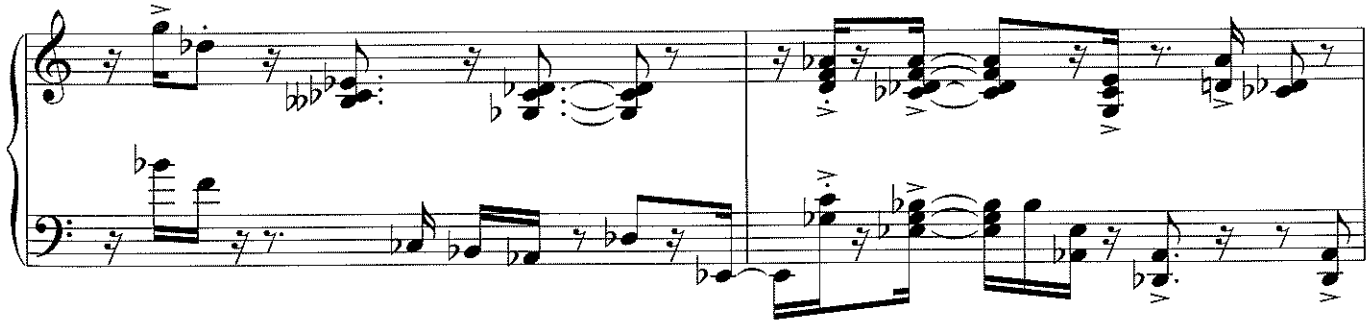

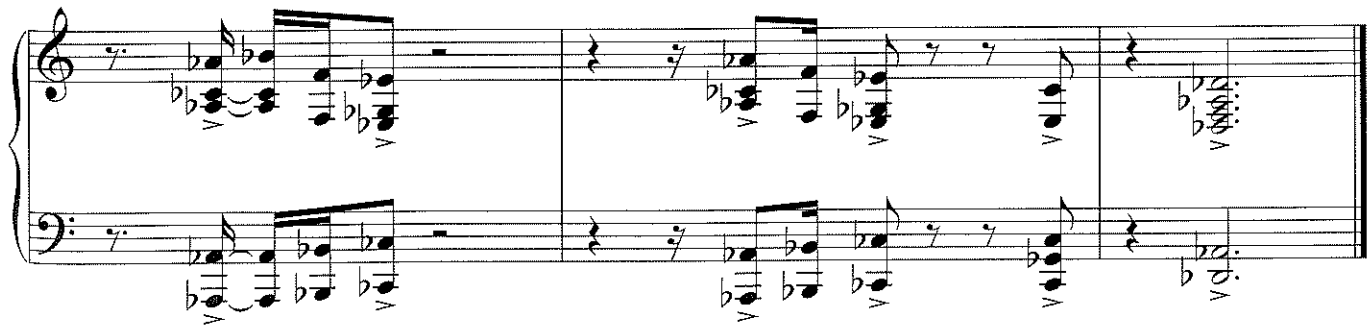

Supernova 2

from *Supernova*

By Gonzalo Rubalcaba

Latin Fusion ♩ = 120

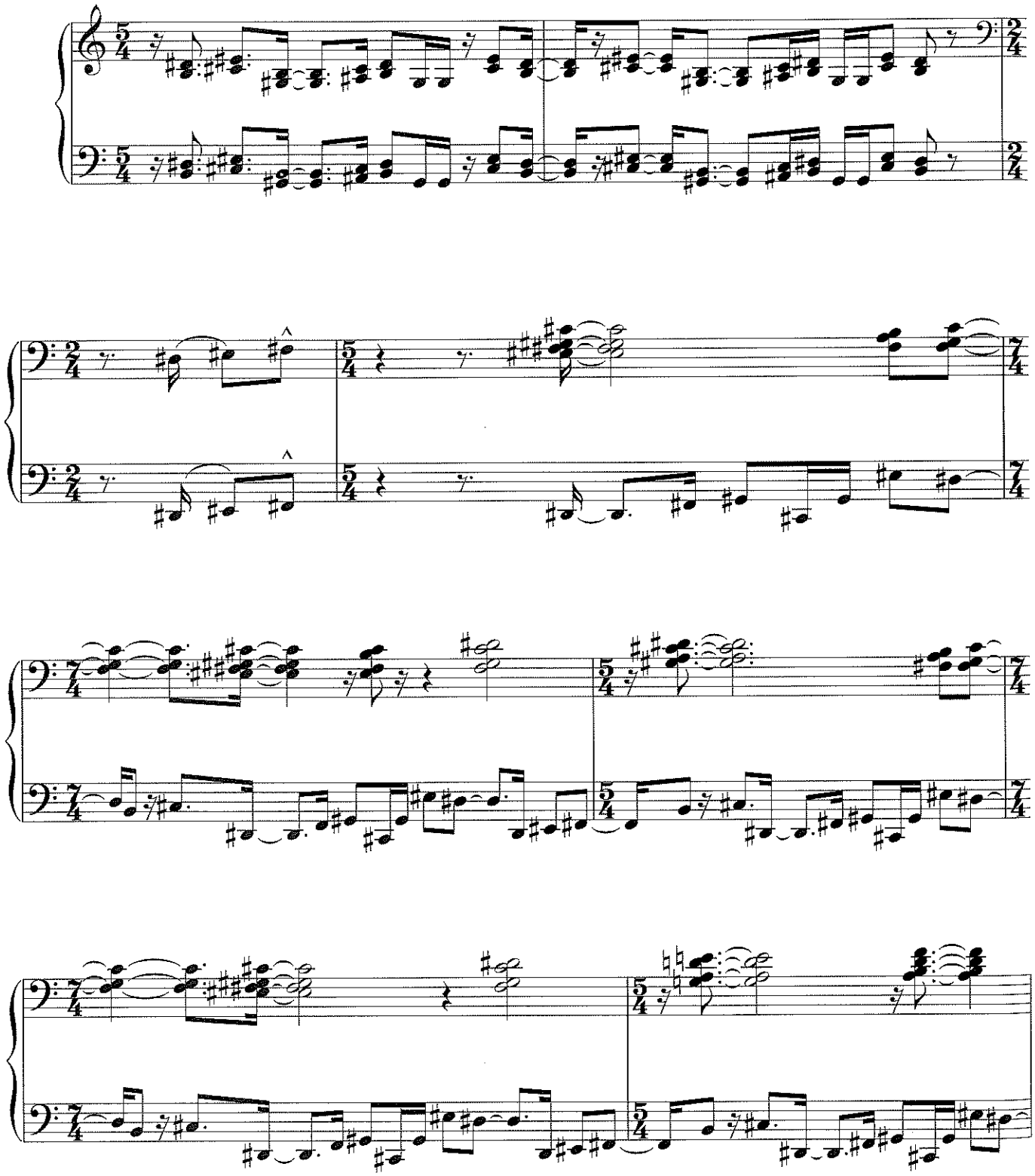

Copyright © 2001 by Oren Music
All Rights Reserved Used by Permission

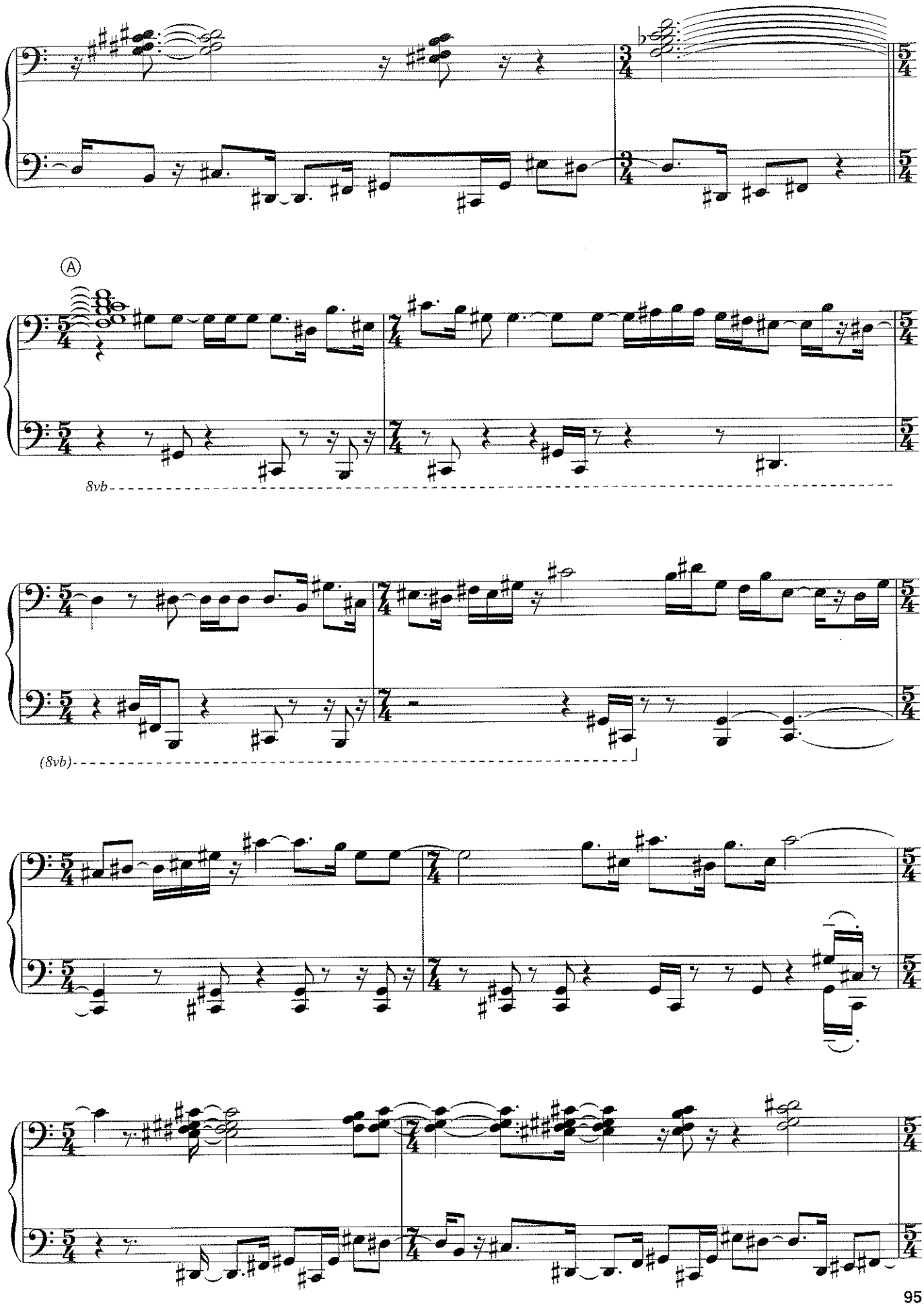
A
8vb
(8vb)

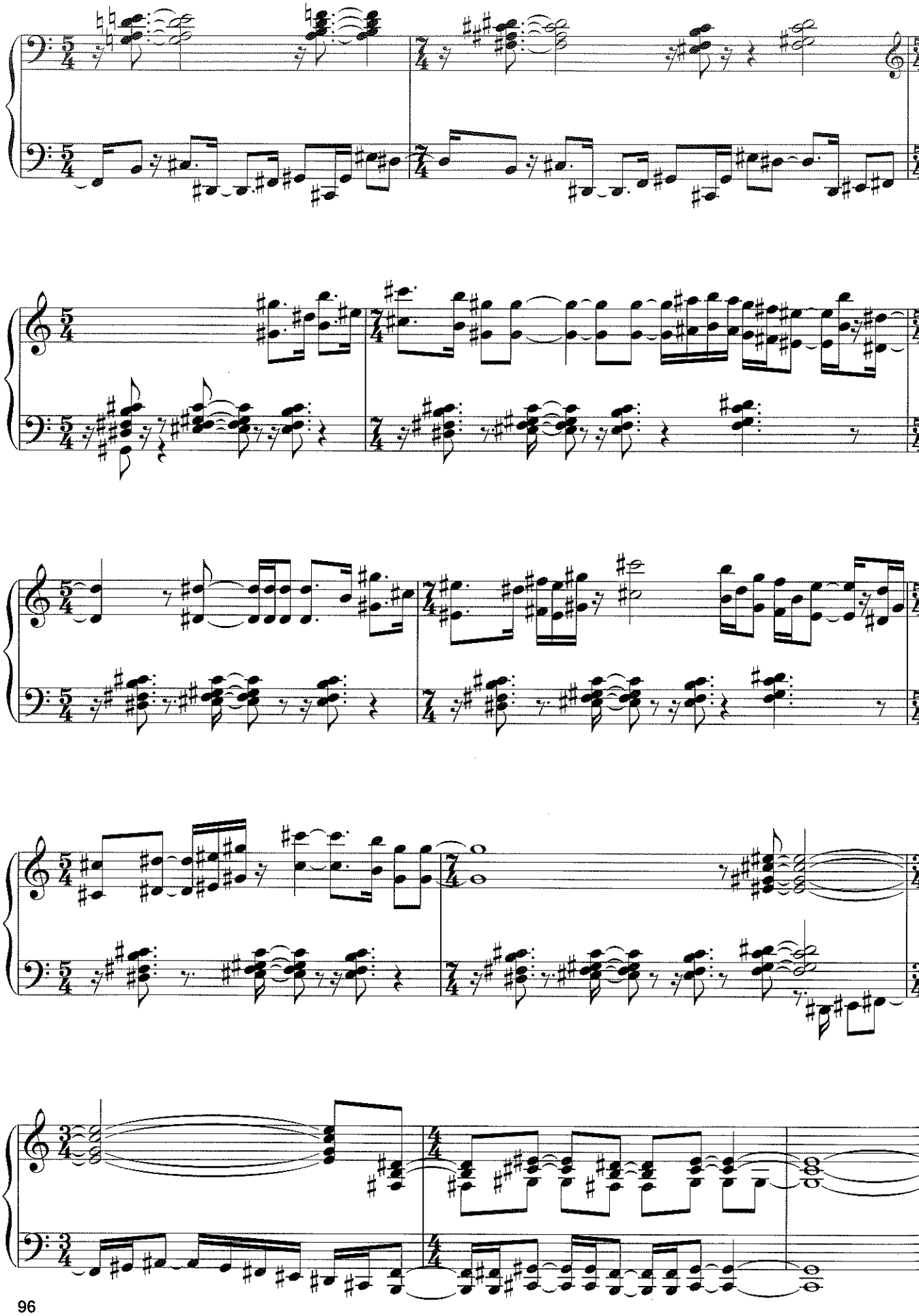

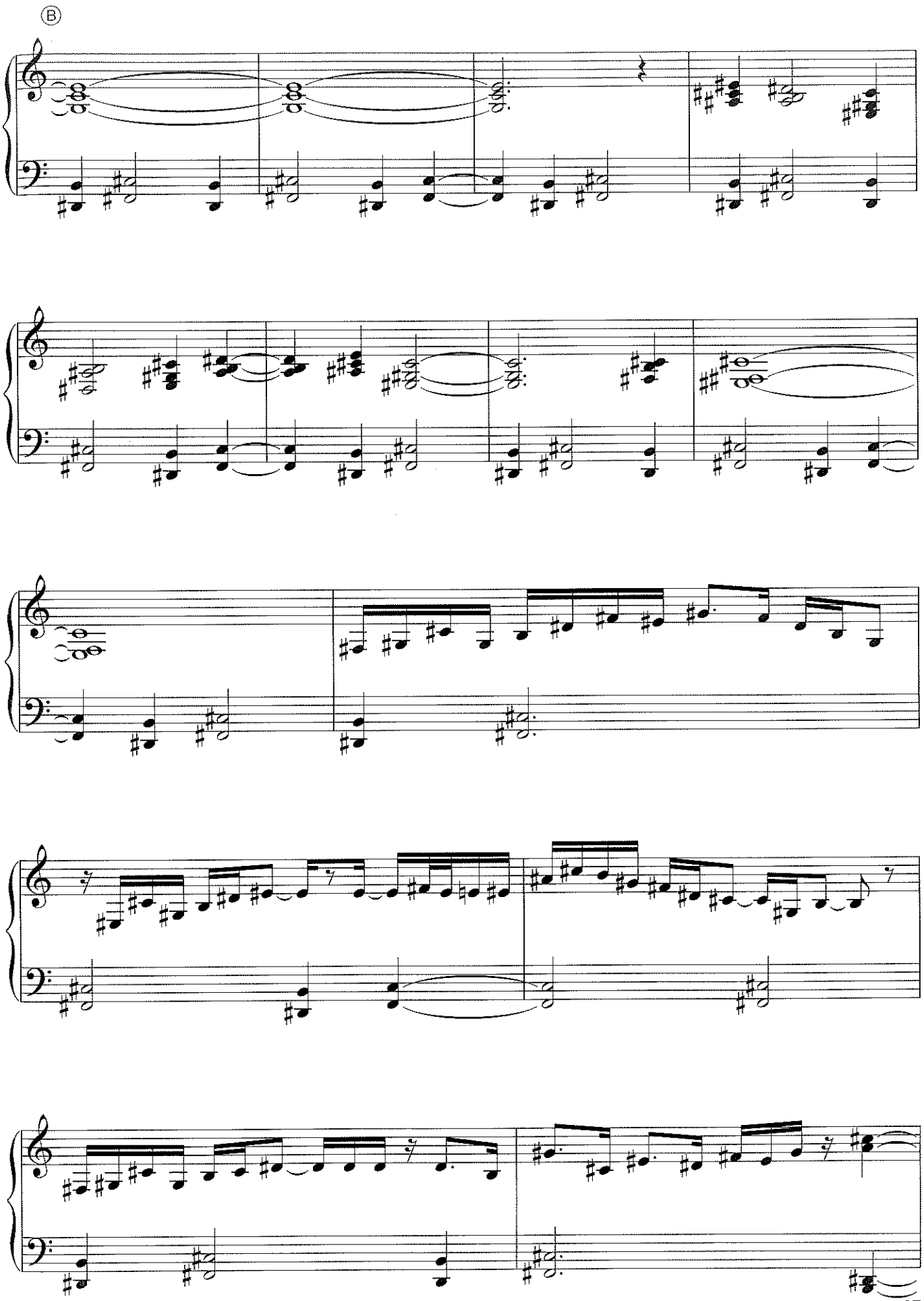

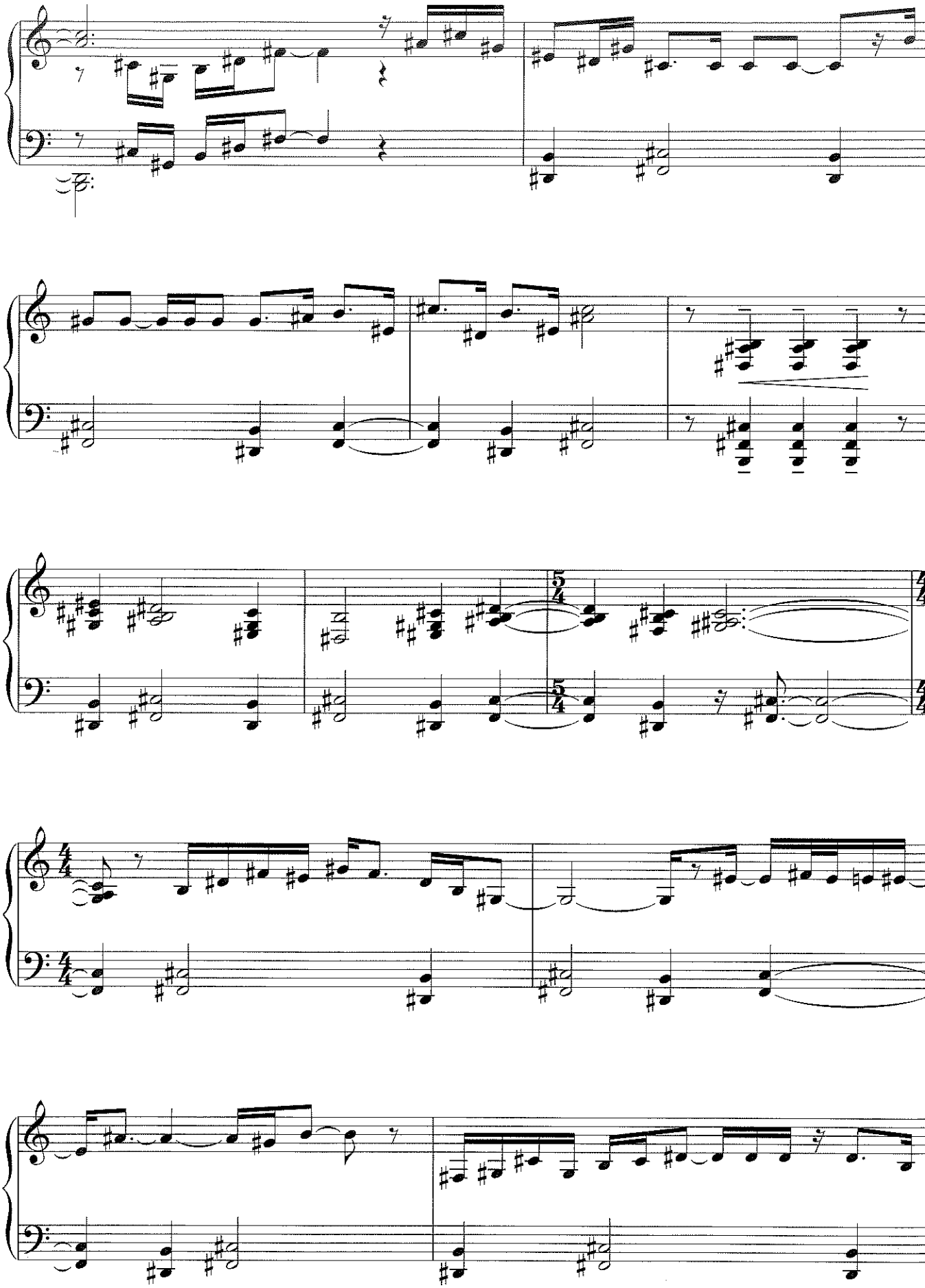

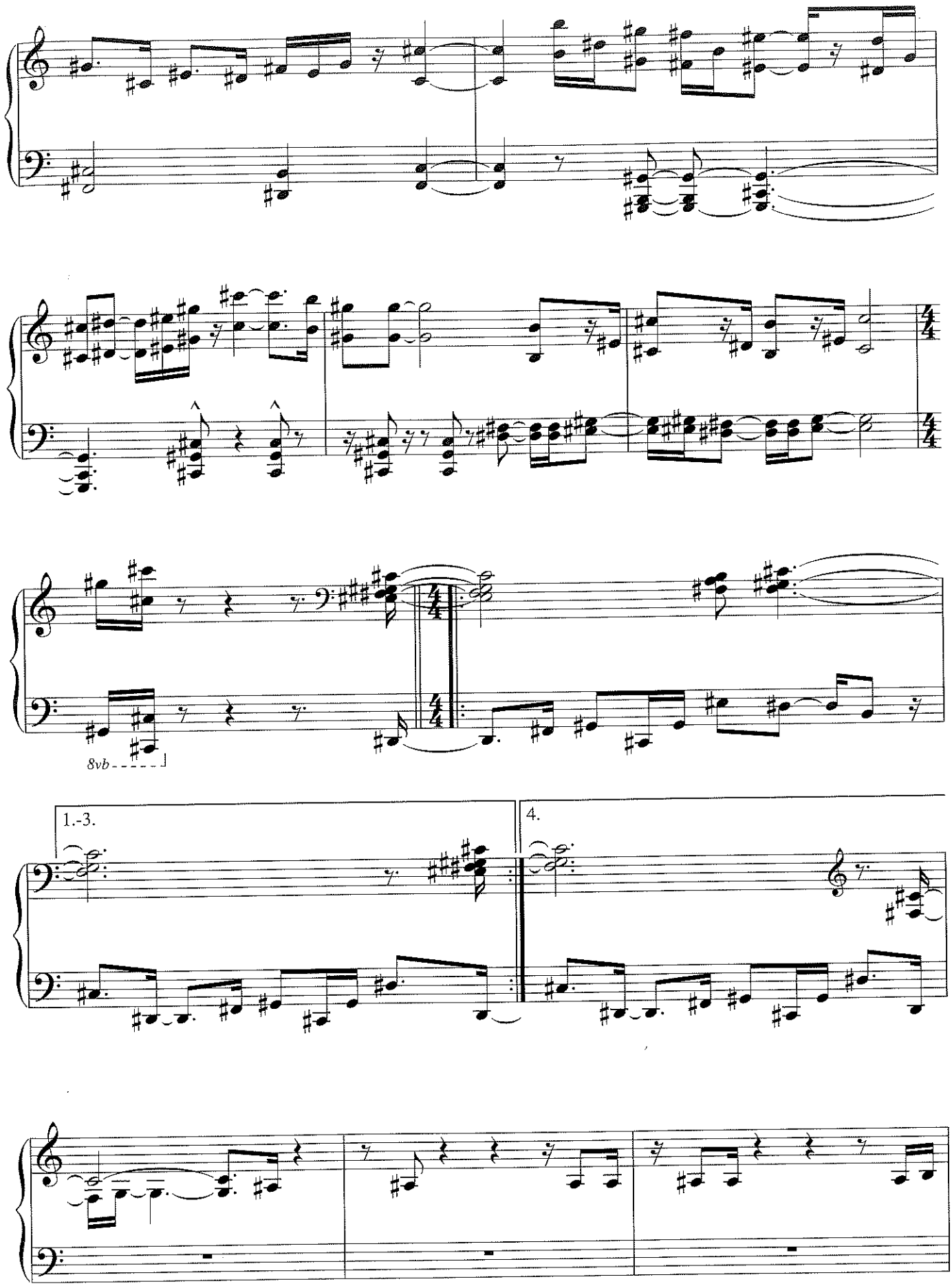
8vb
1.-3.
4.

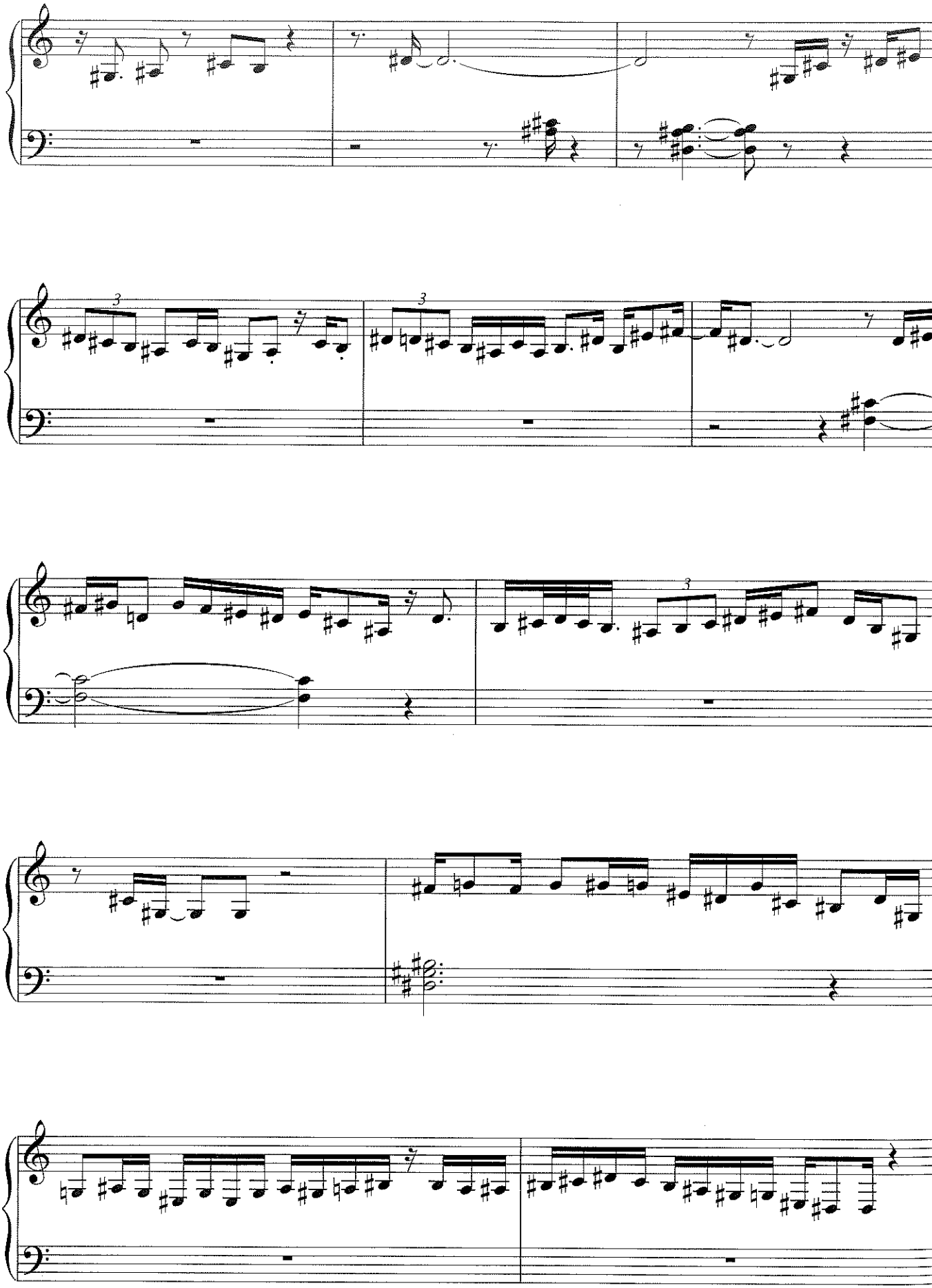

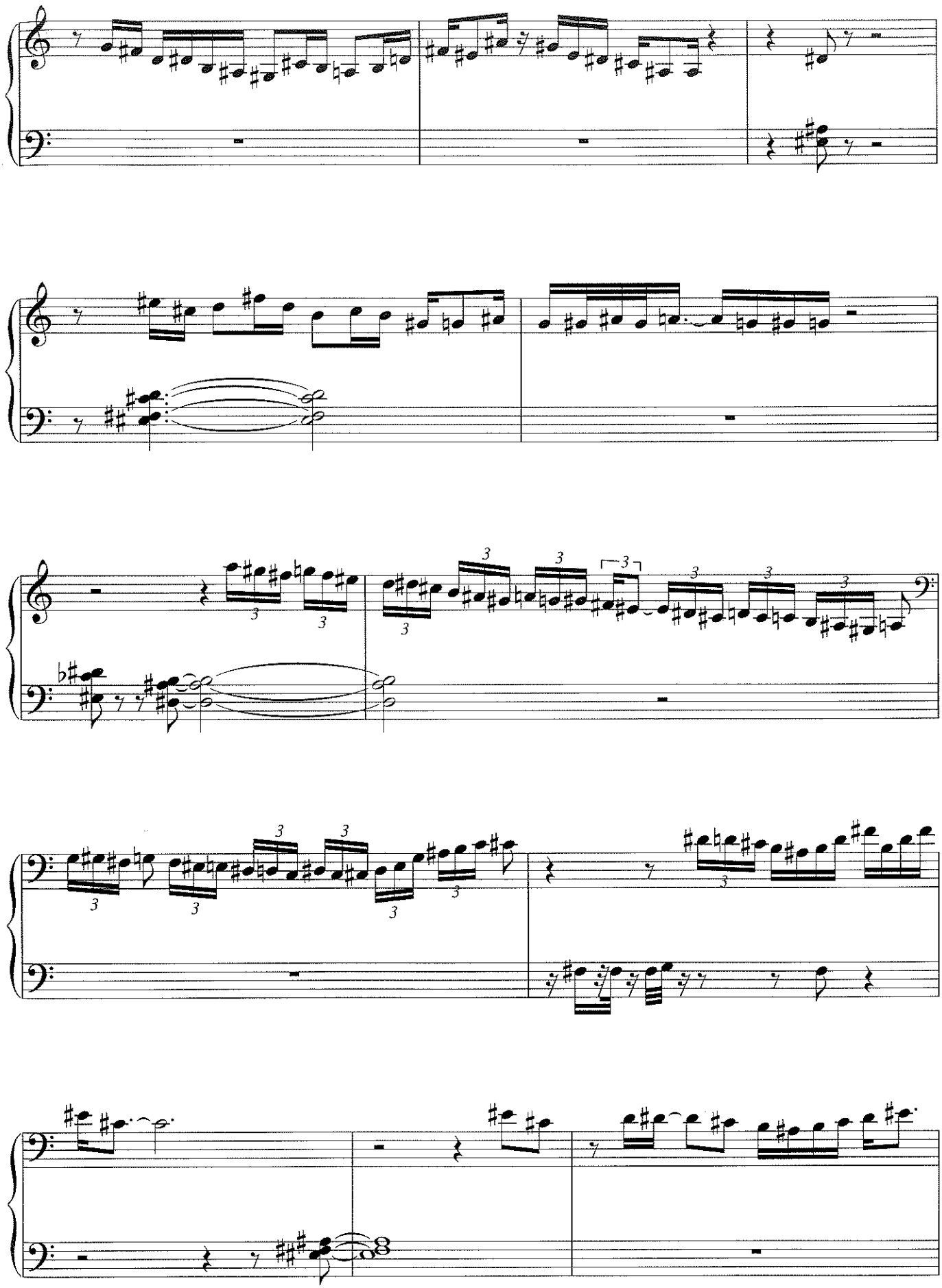

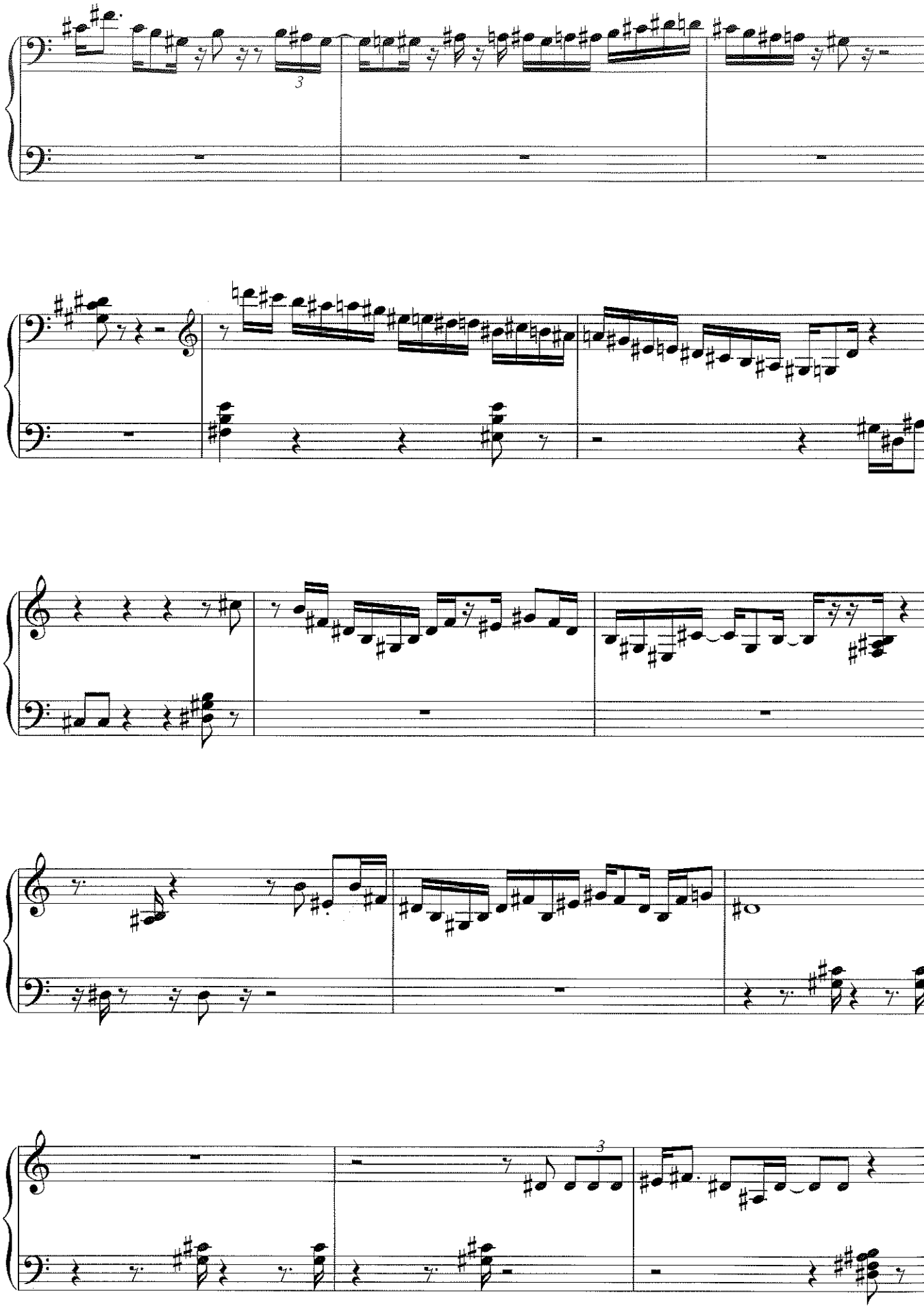

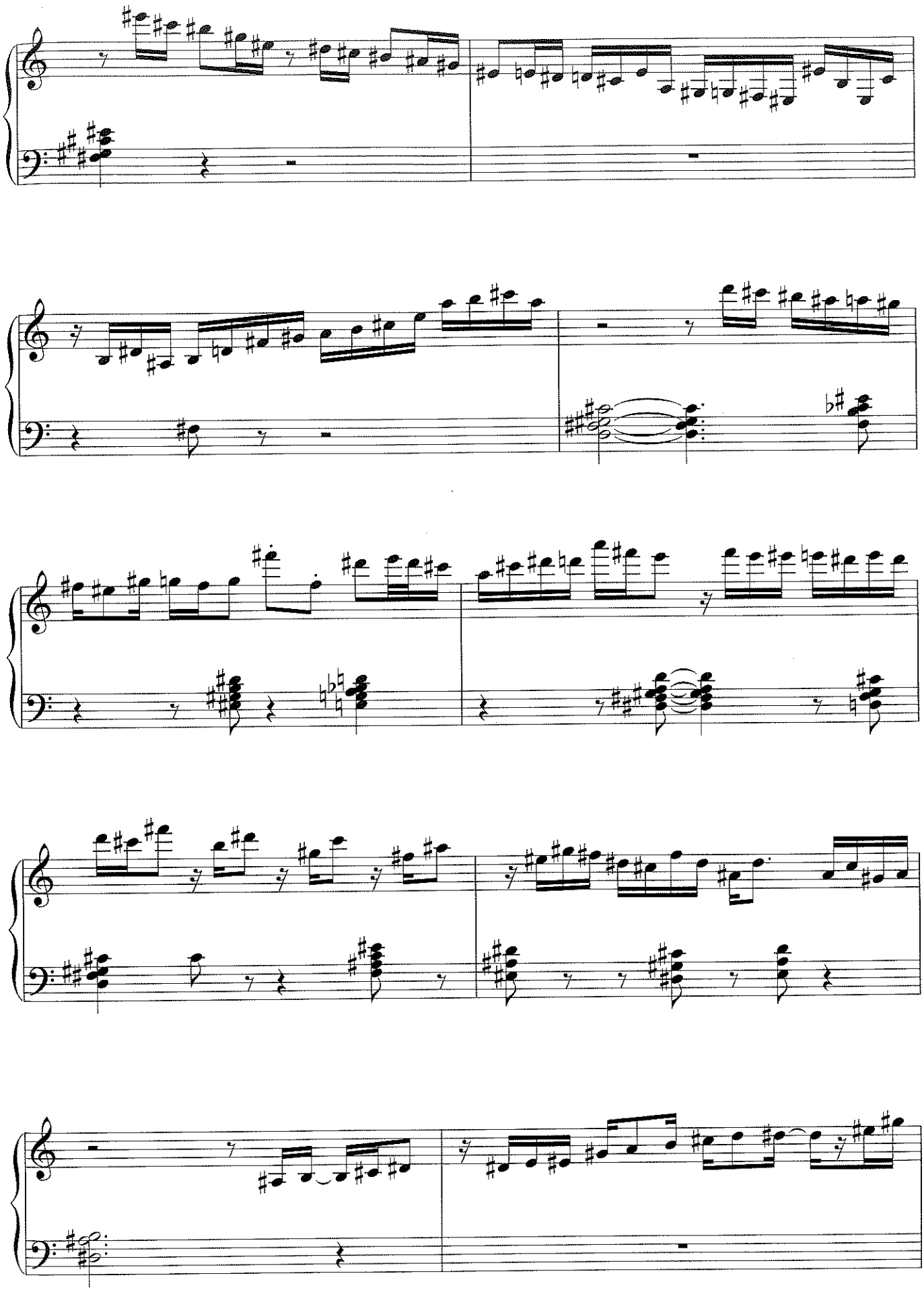

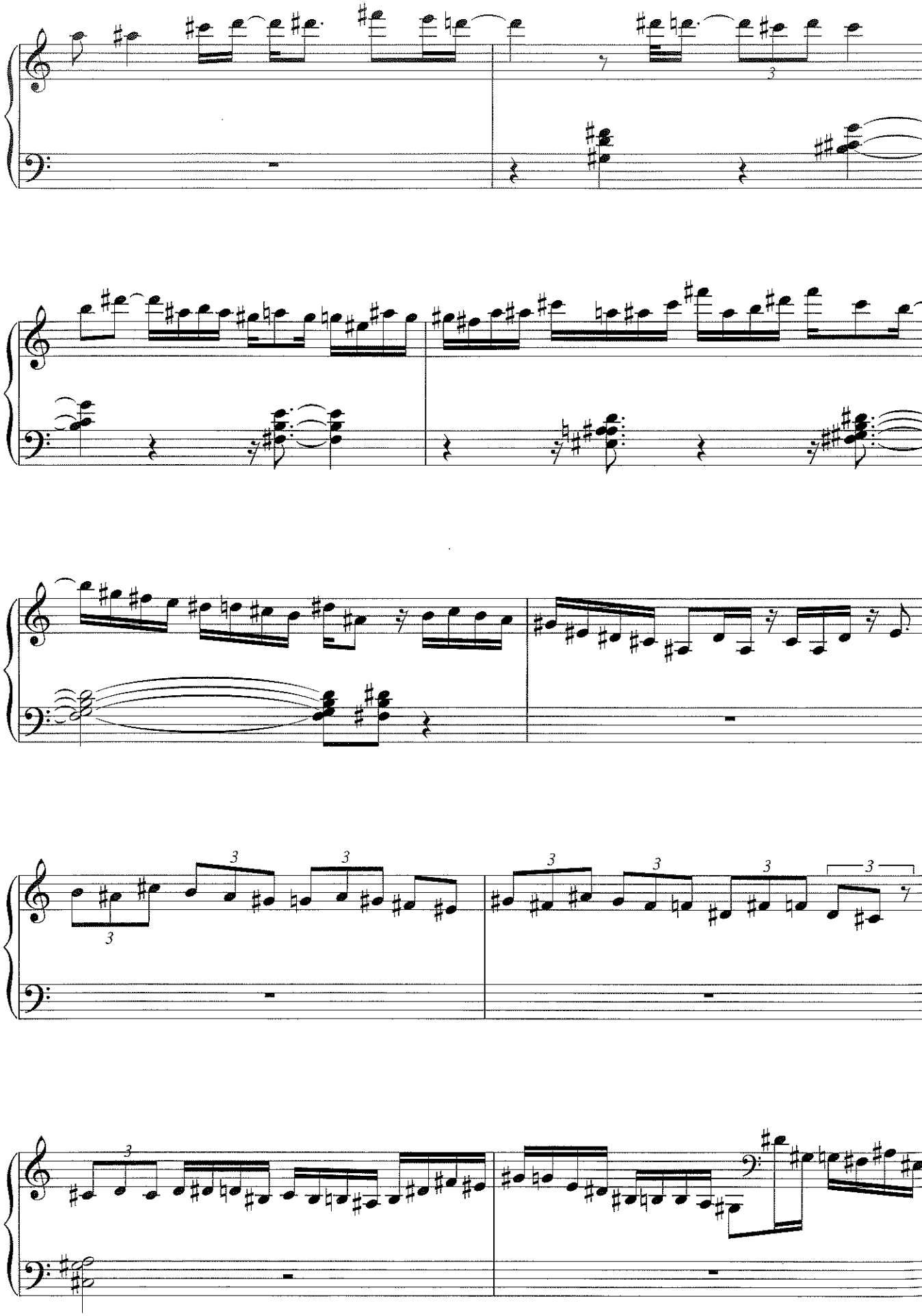

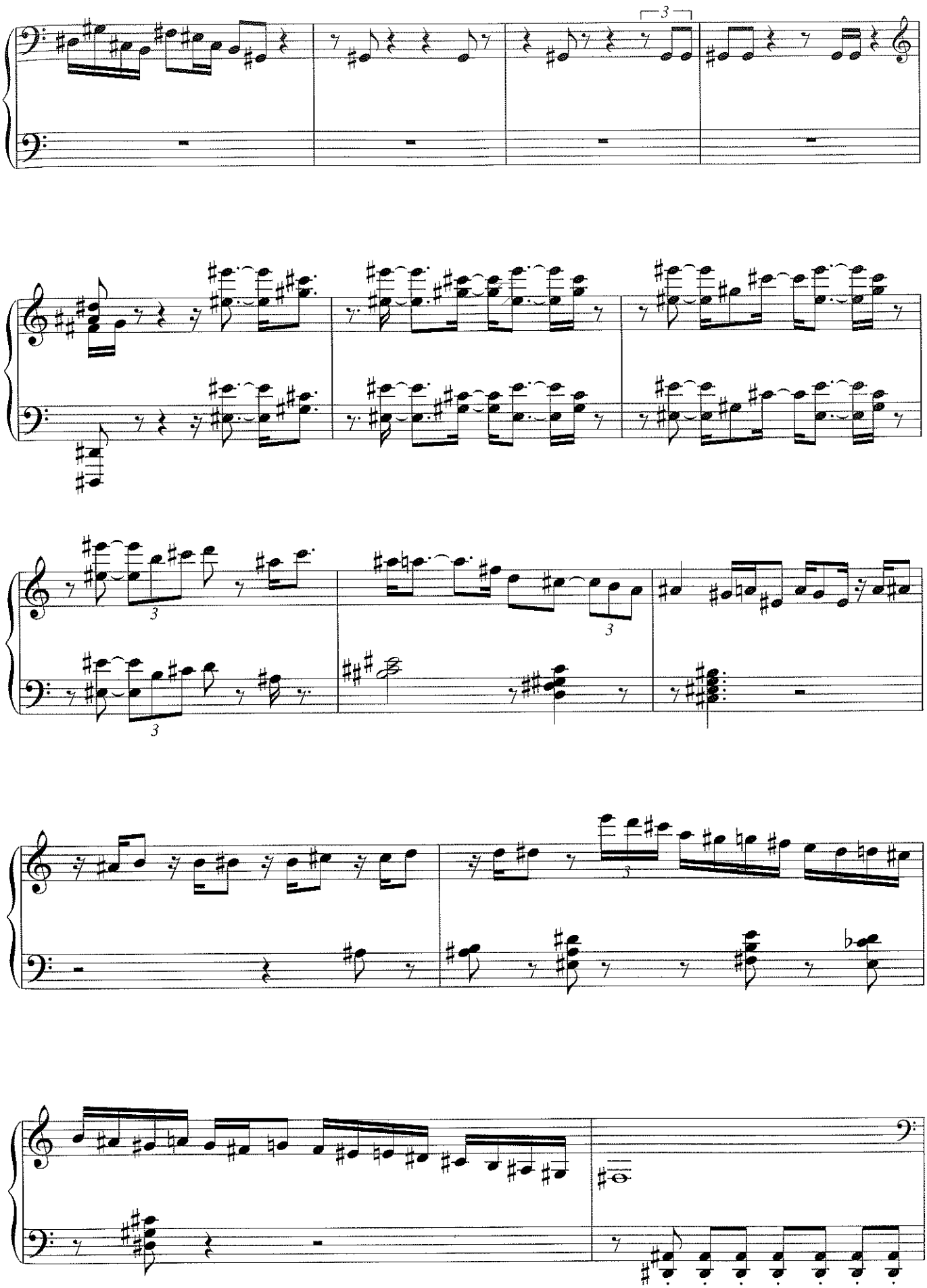

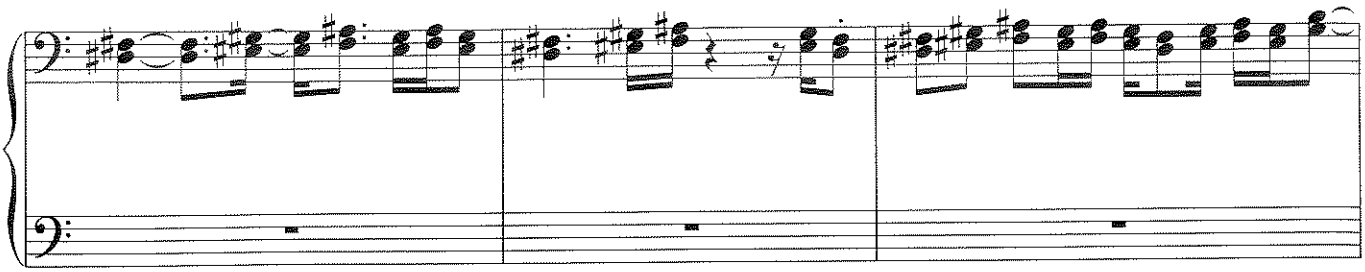

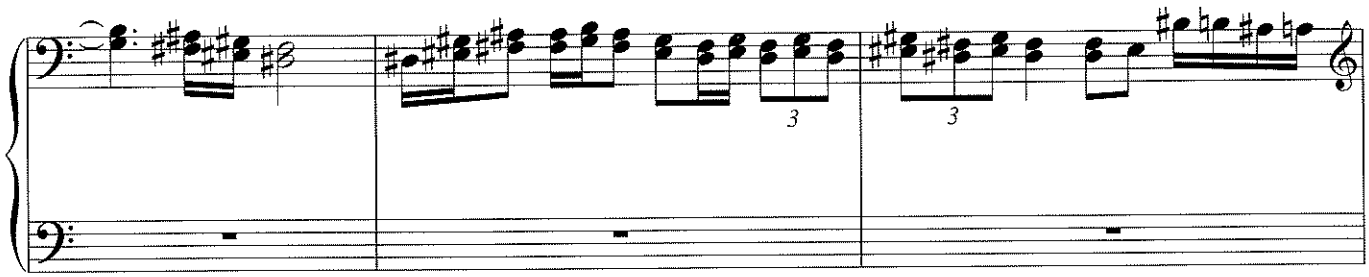
3
3

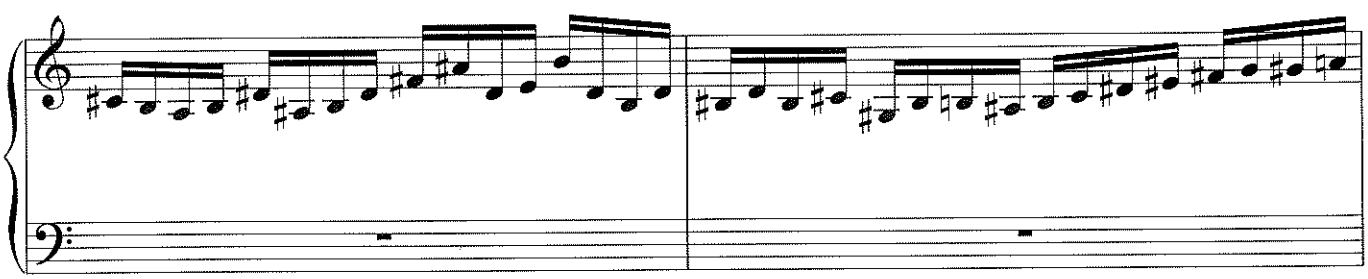

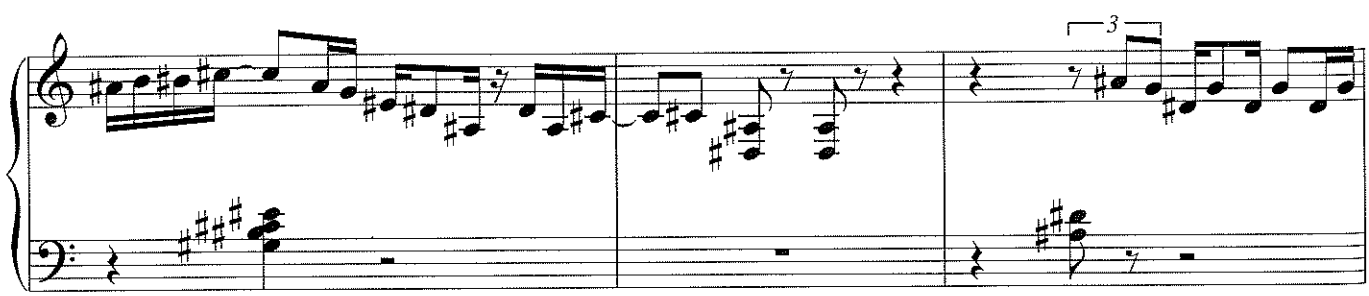
3

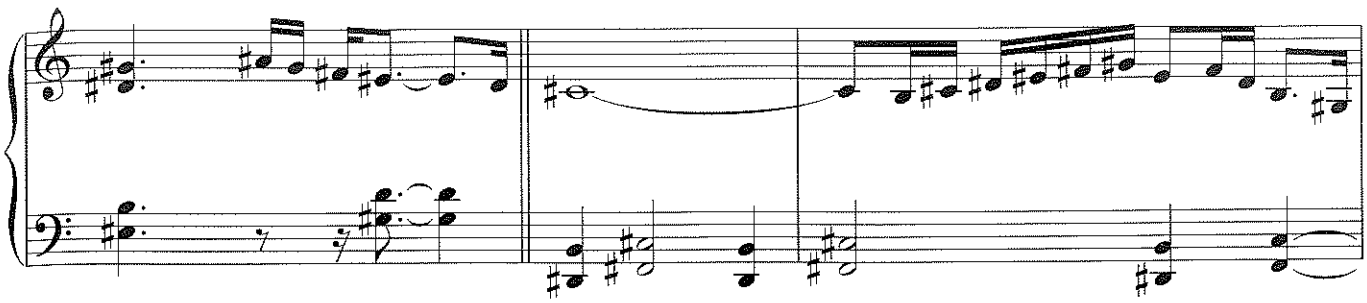

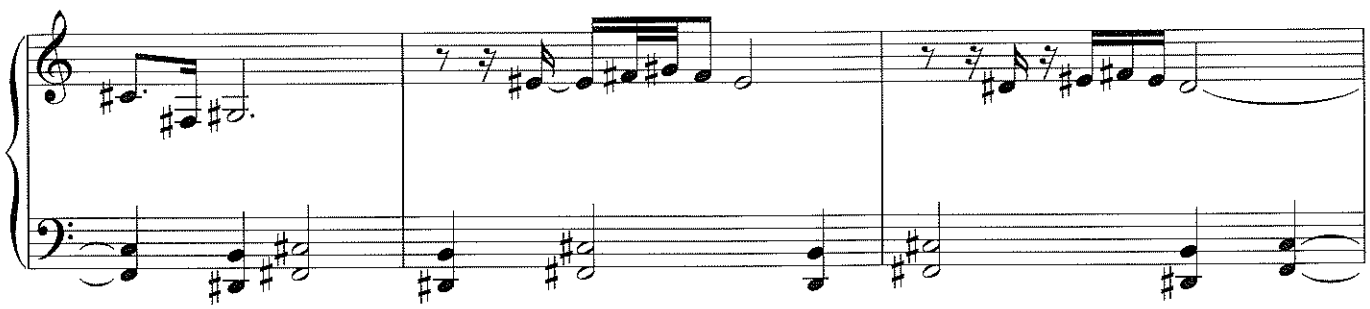

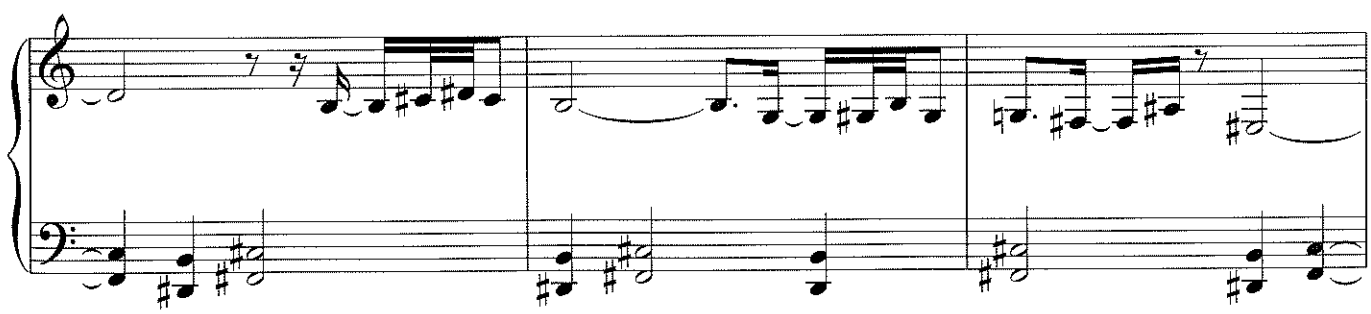

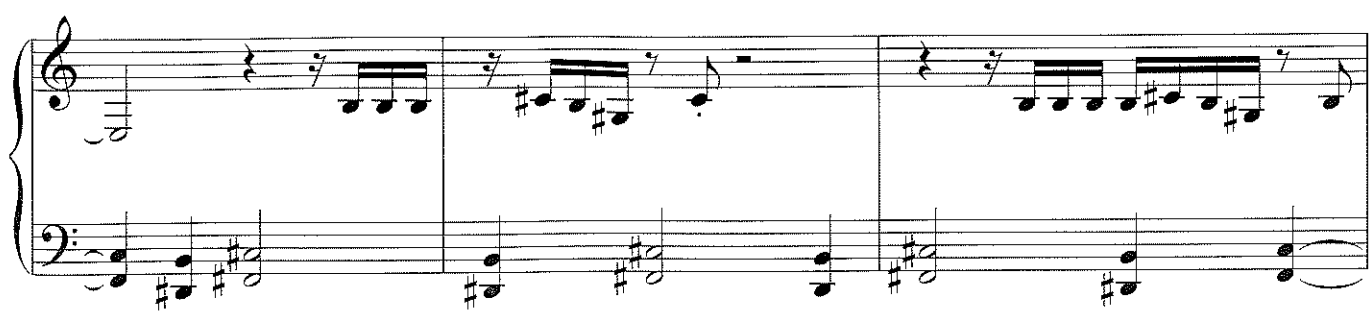

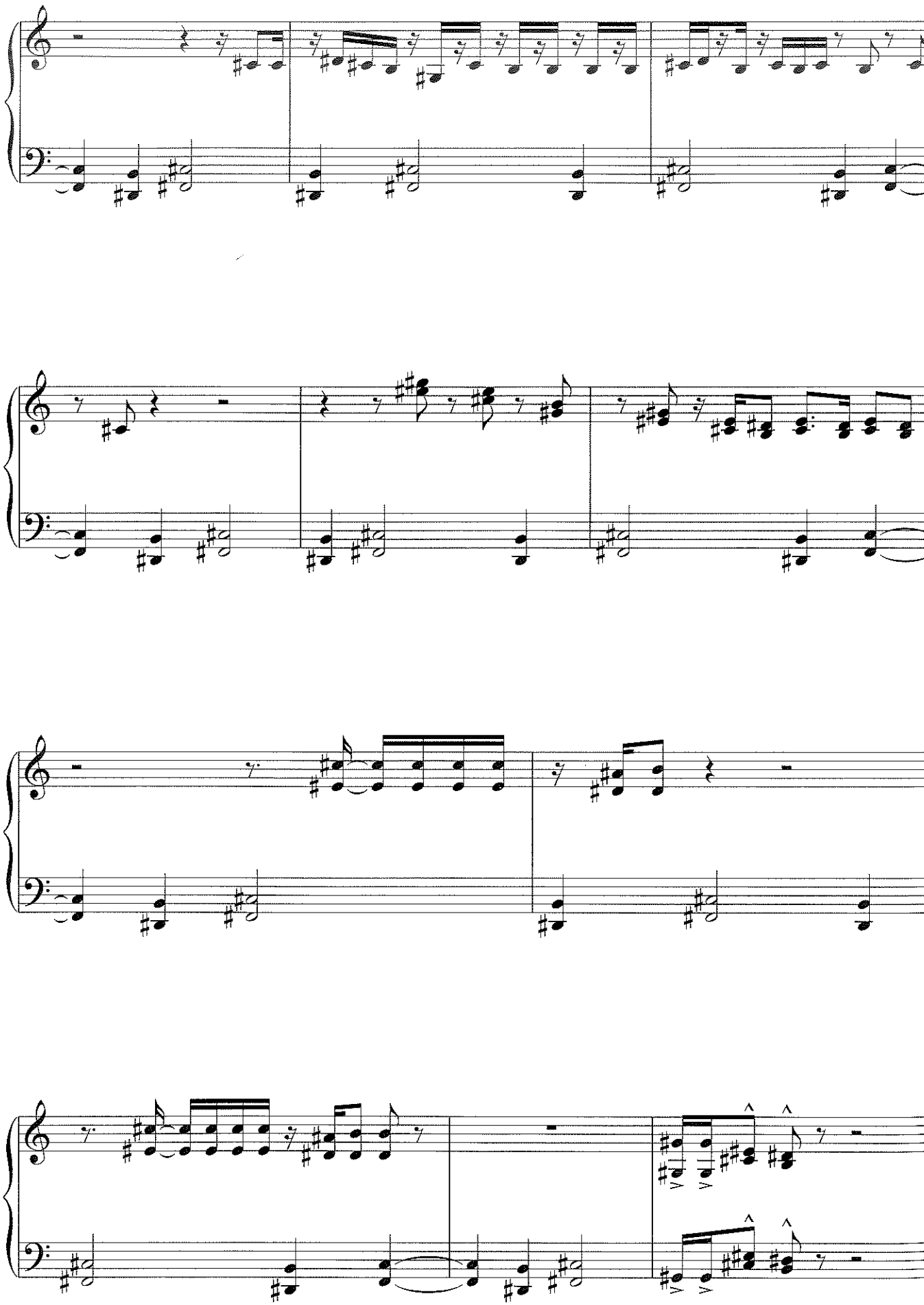

Woodyn' You

from *Diz*

By Dizzy Gillespie

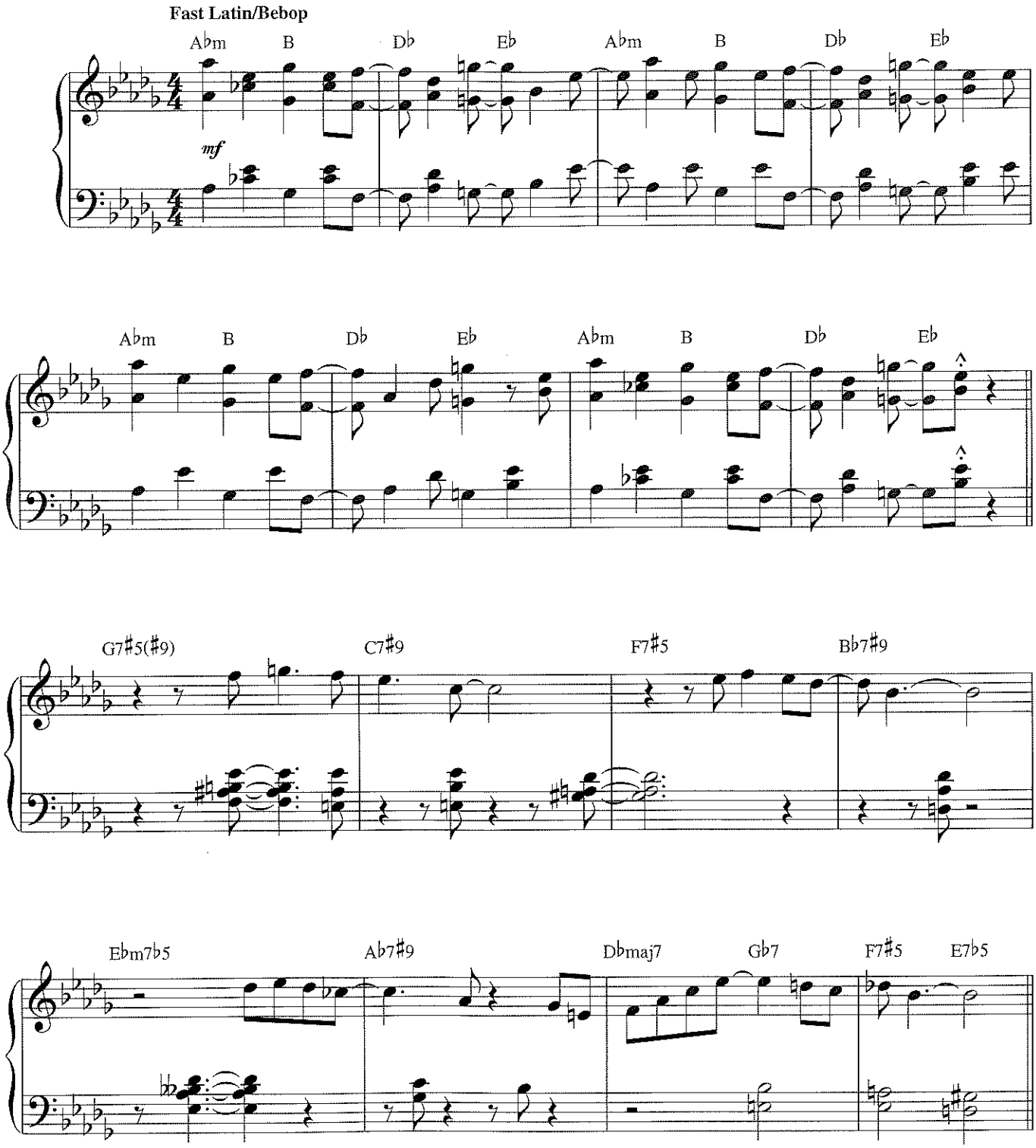

© 1943 (Renewed) EDWIN H. MORRIS & COMPANY, A Division of MPL Communications, Inc.
All Rights Reserved

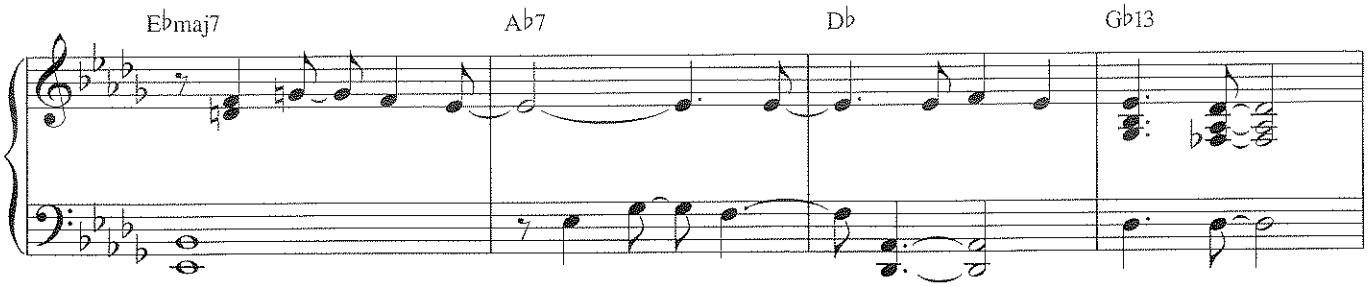
E♭maj7
A♭7
D♭
G♭13

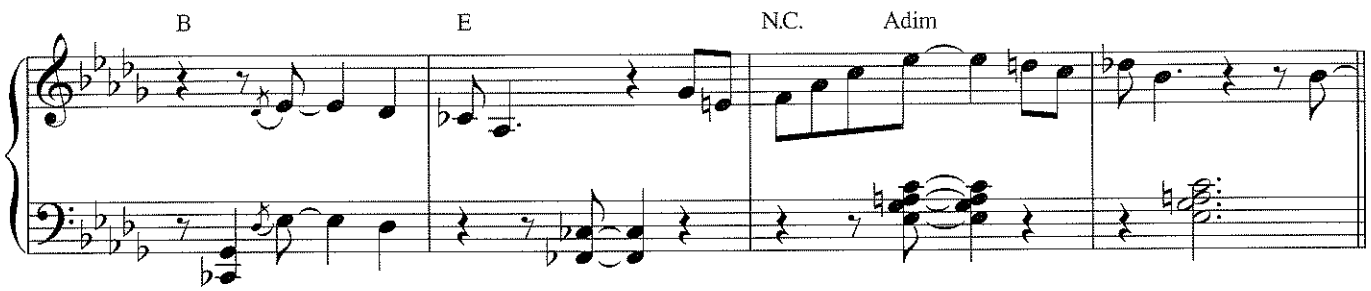
B
E
N.C.
Adim

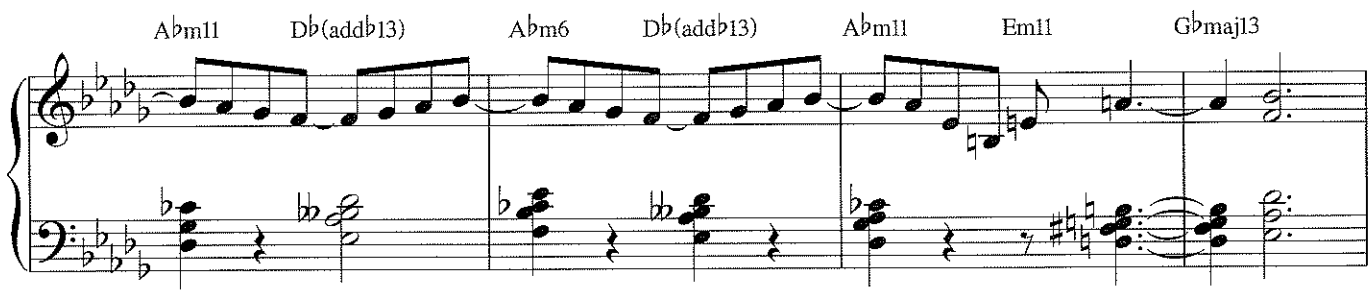
A♭m11
D♭(add♭13)
A♭m6
D♭(add♭13)
A♭m11
Em11
G♭maj13

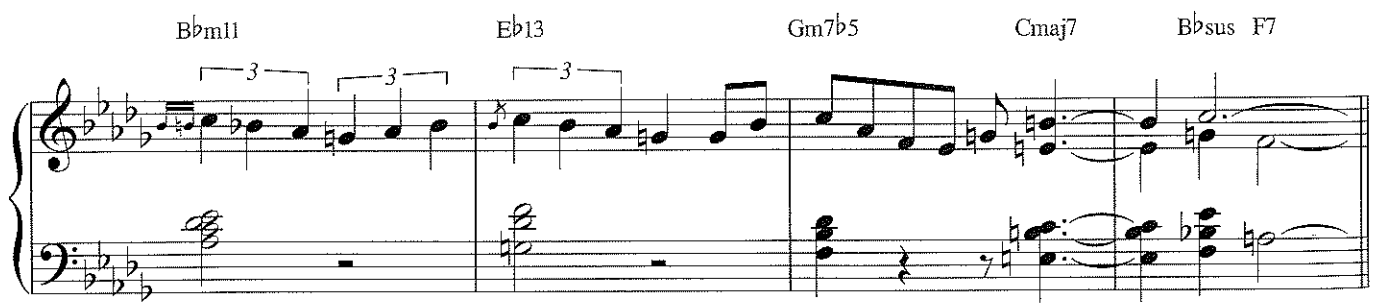
B♭m11
E♭13
Gm7♭5
Cmaj7
B♭sus F7

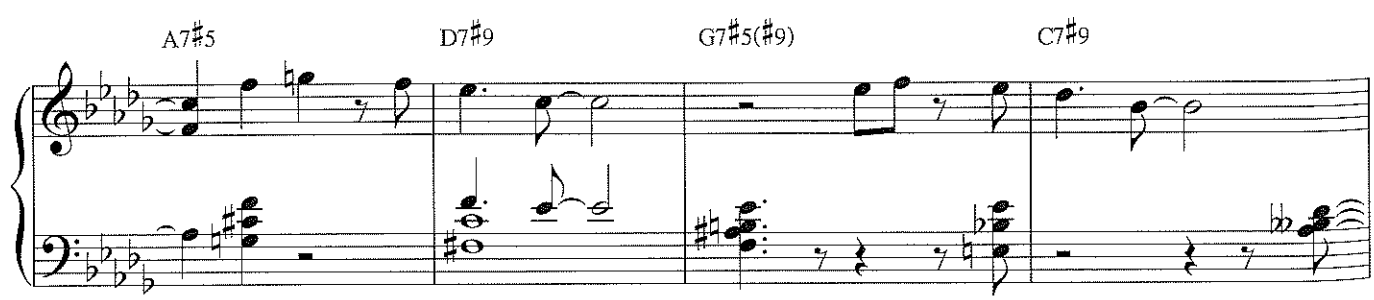
A7♯5
D7♯9
G7♯5(♯9)
C7♯9

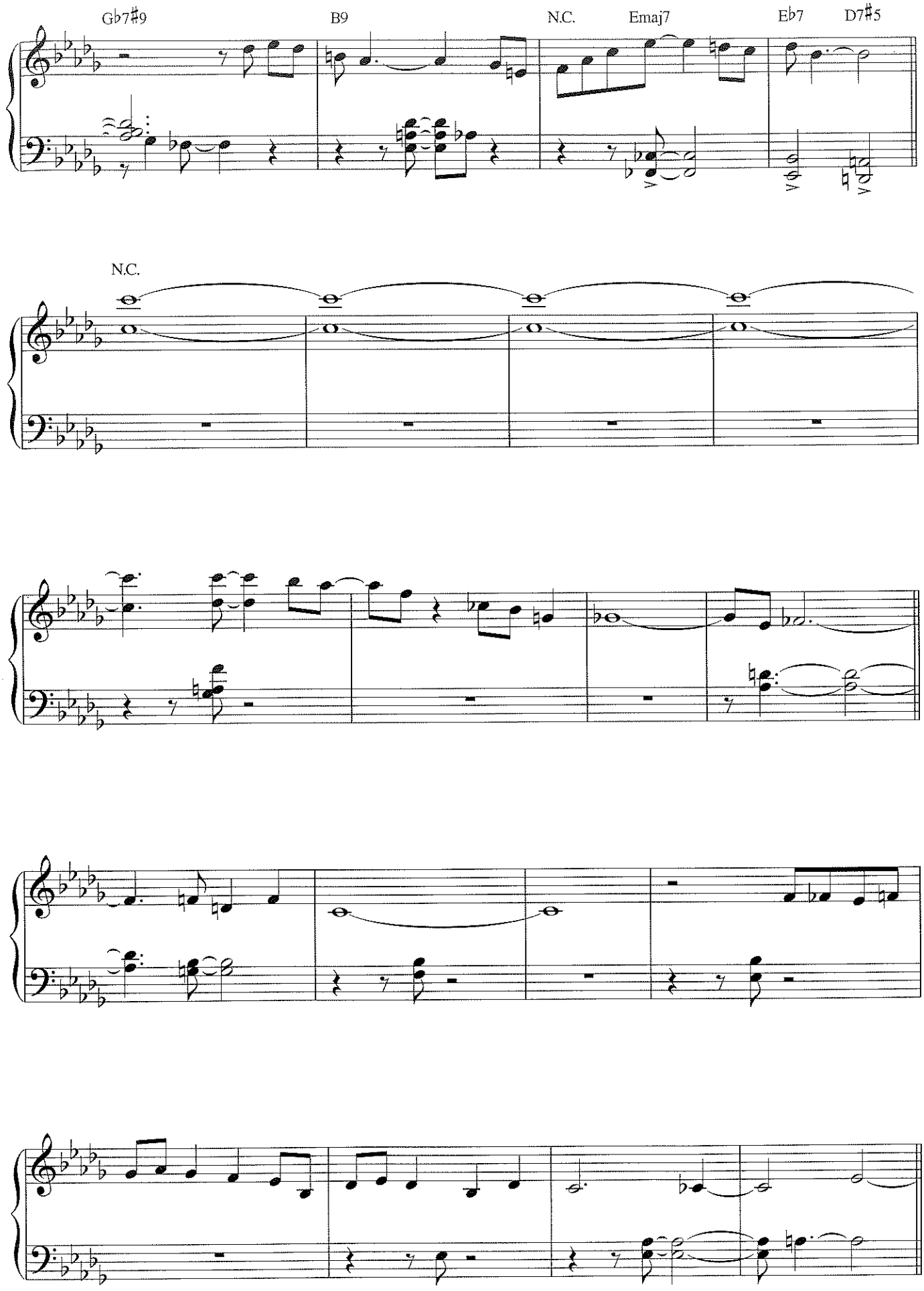
Gb7#9
B9
N.C.
Emaj7
Eb7
D7#5
N.C.

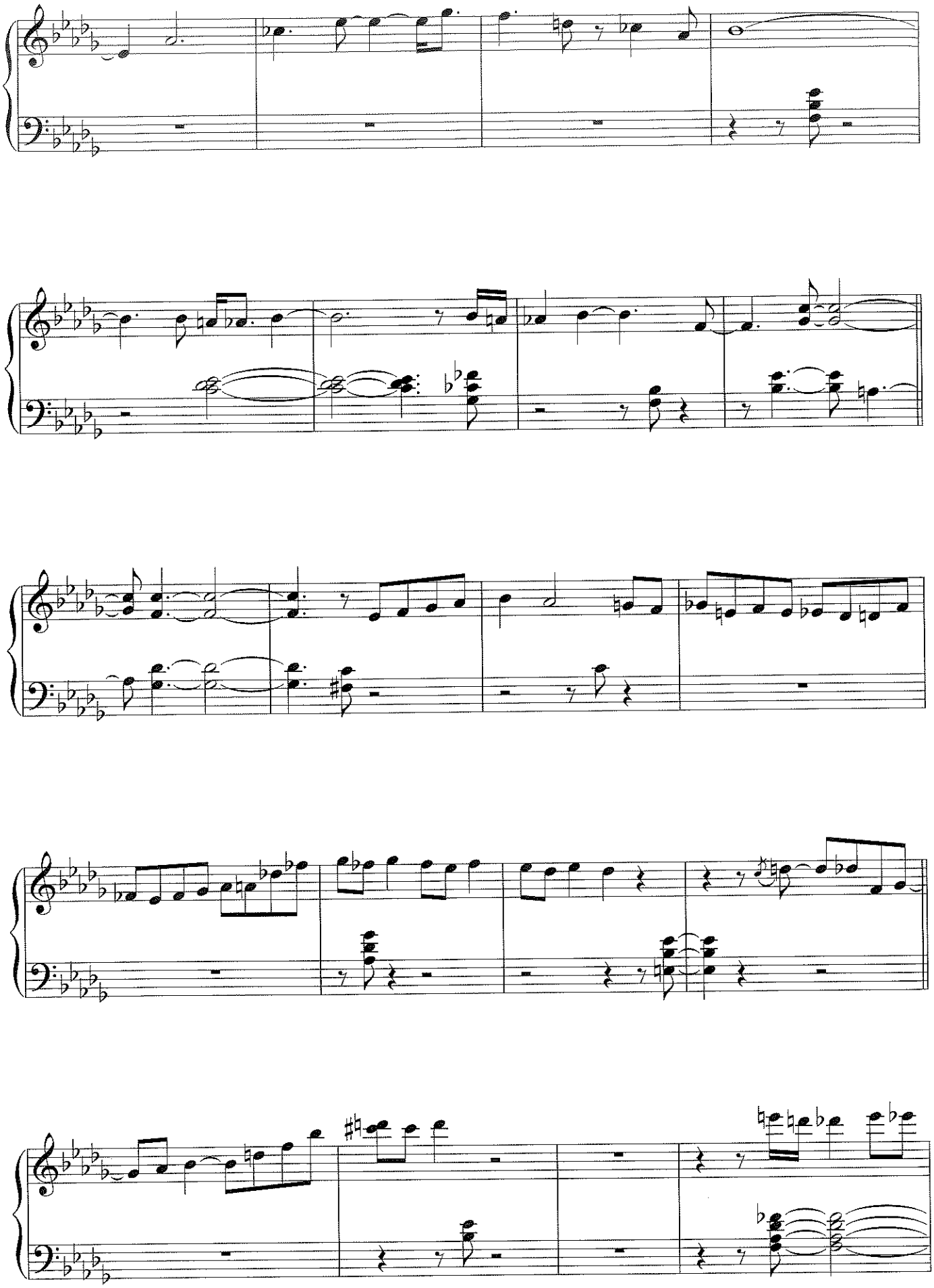

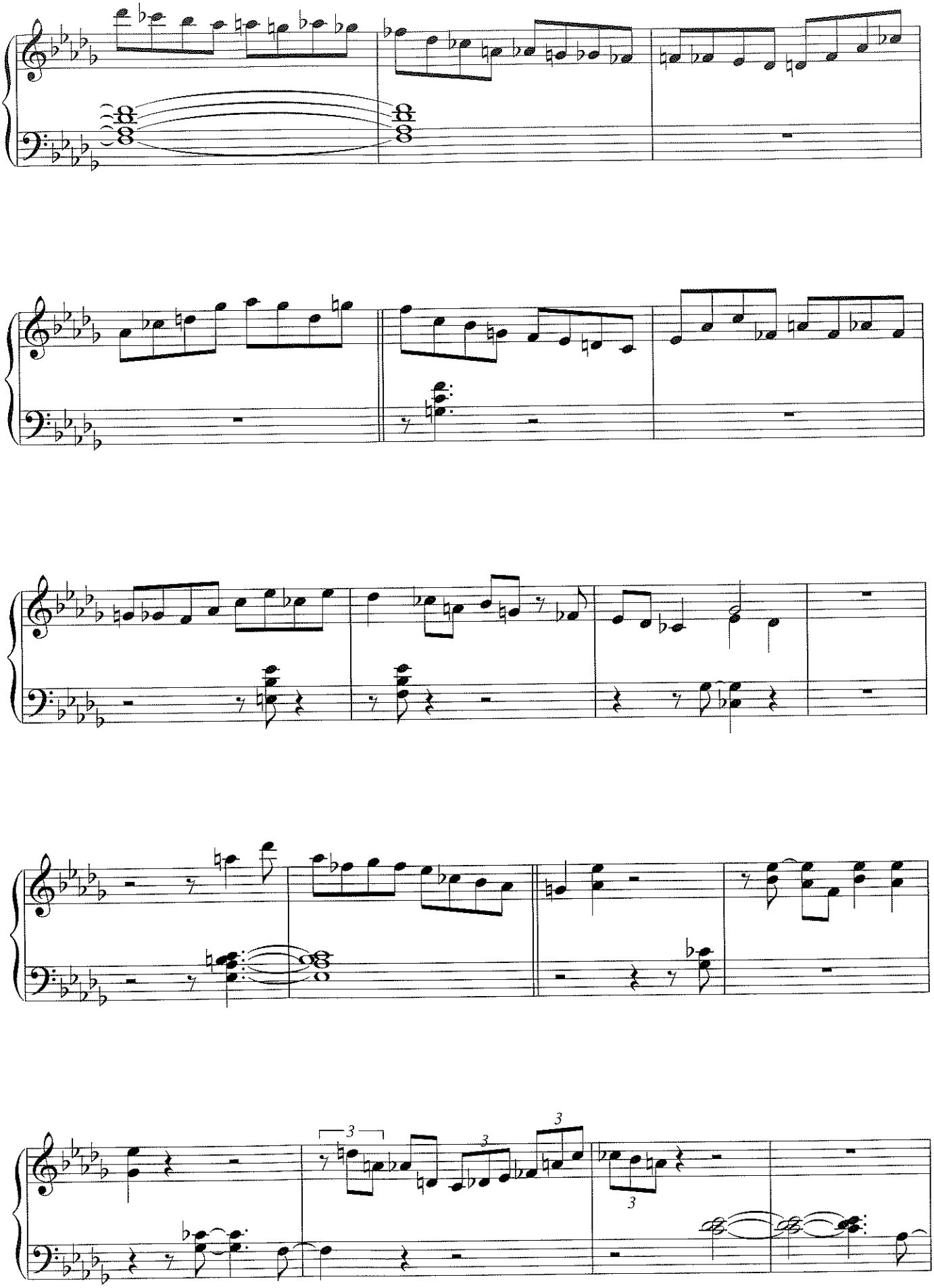

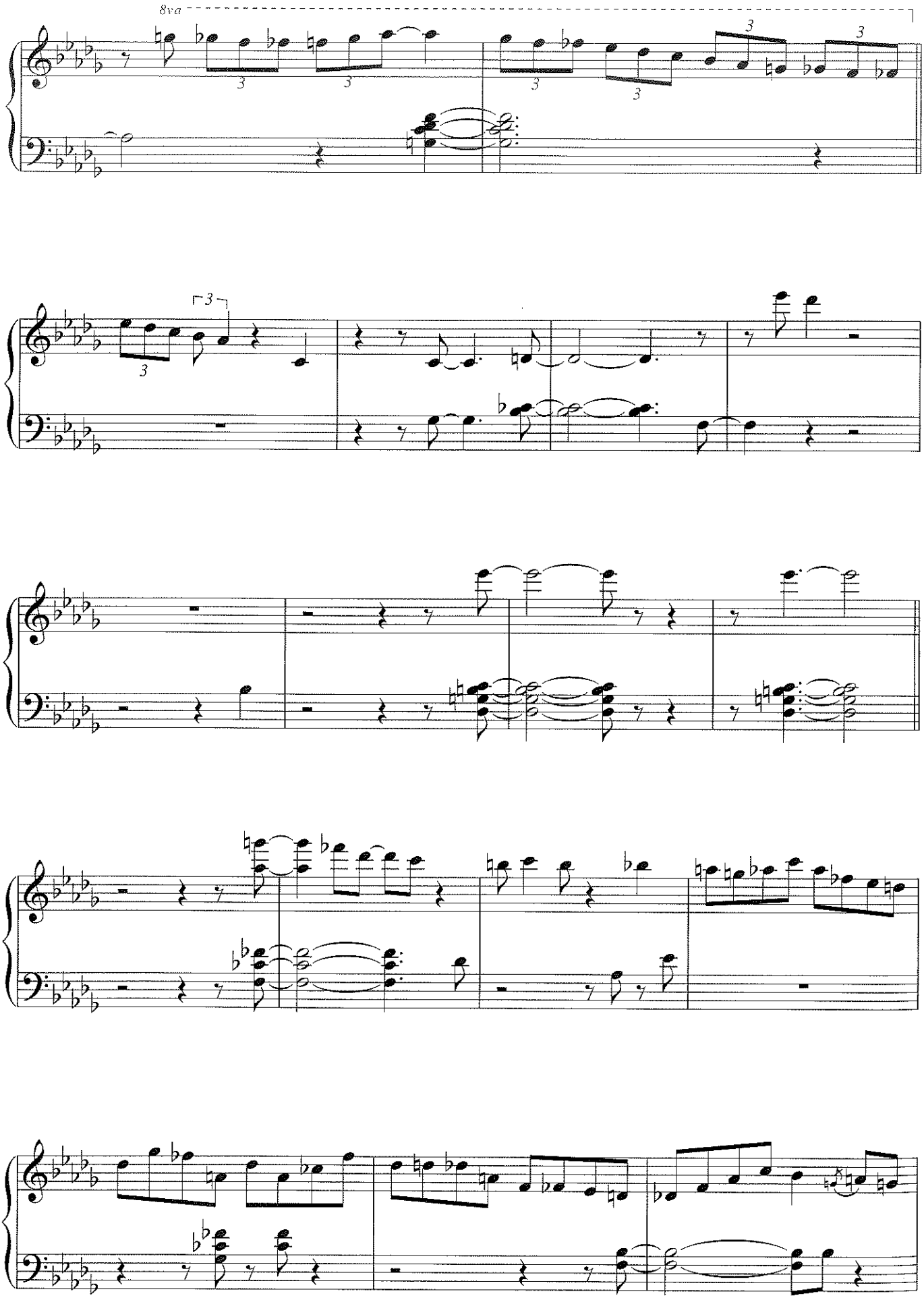
8va

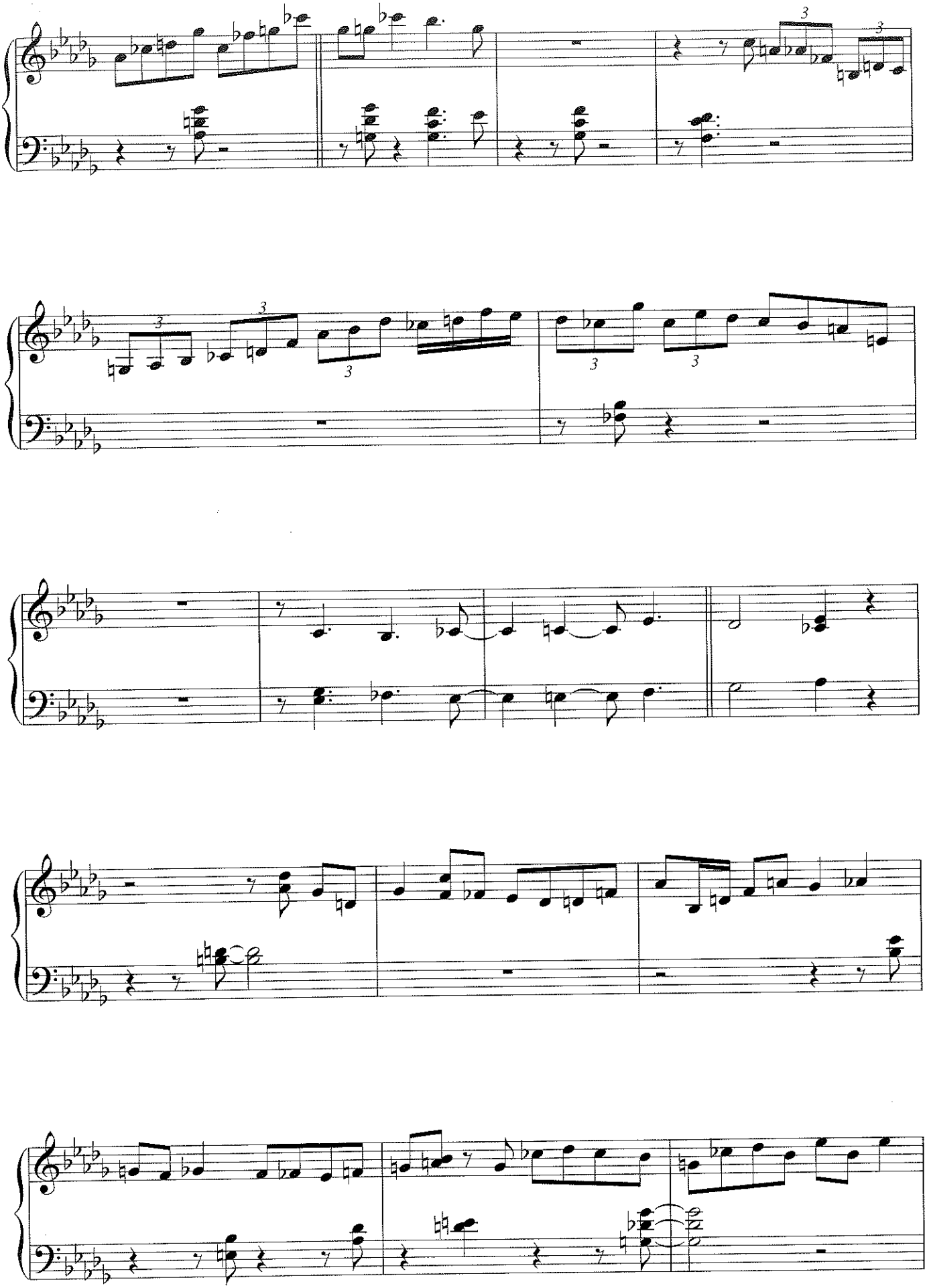

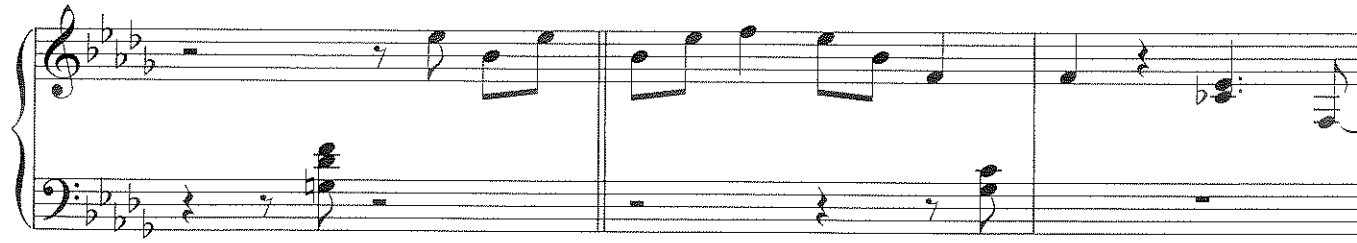

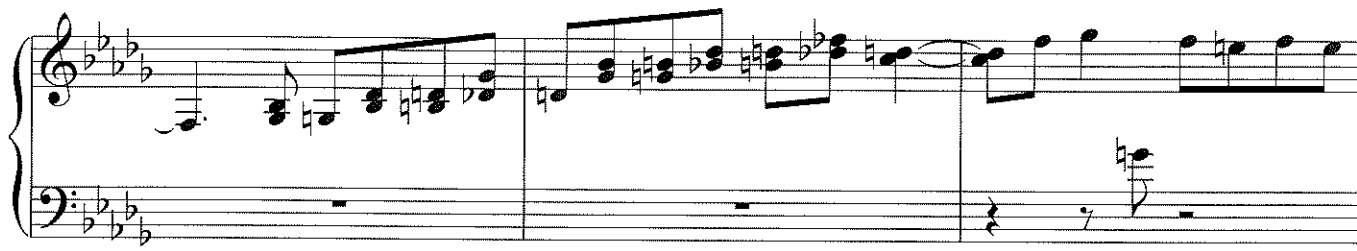

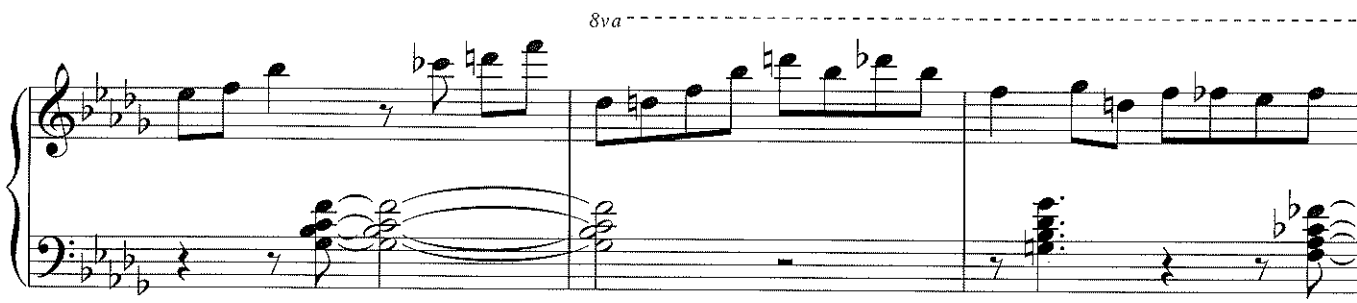
8va

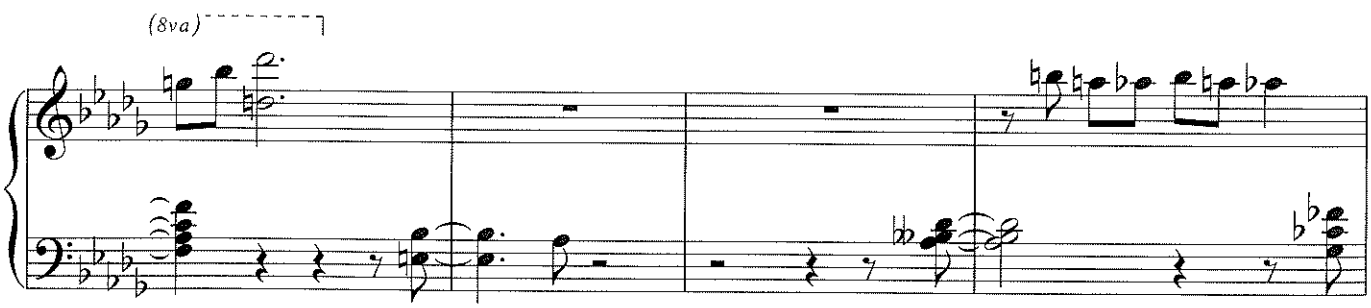
(8va)

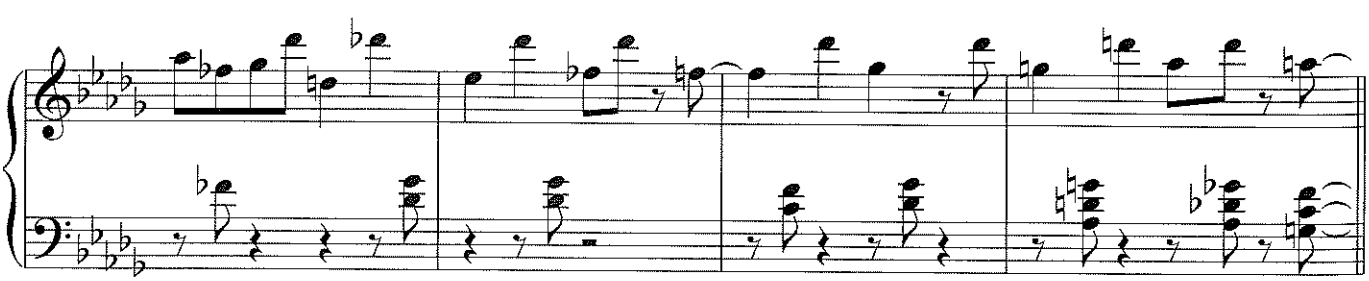

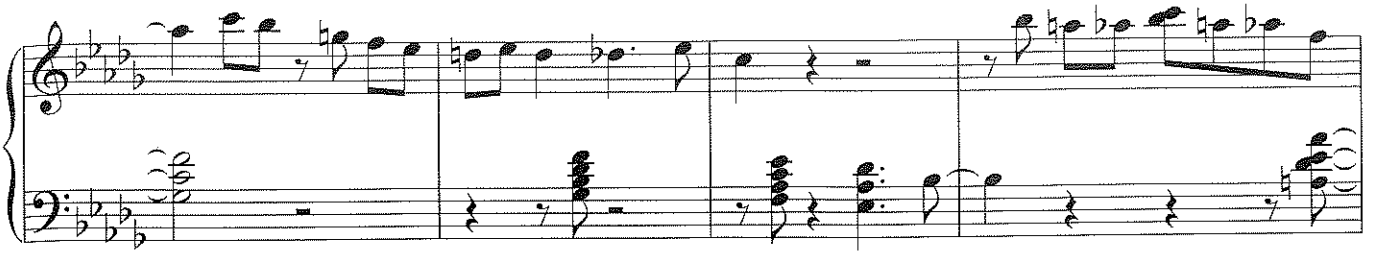

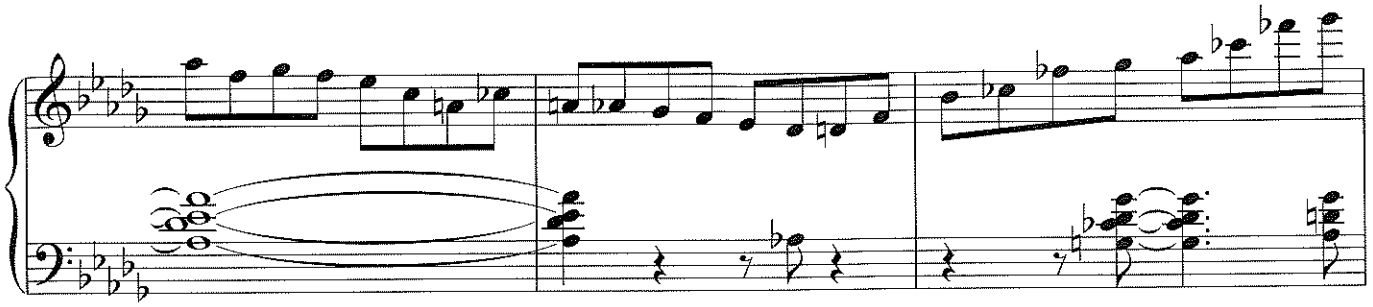

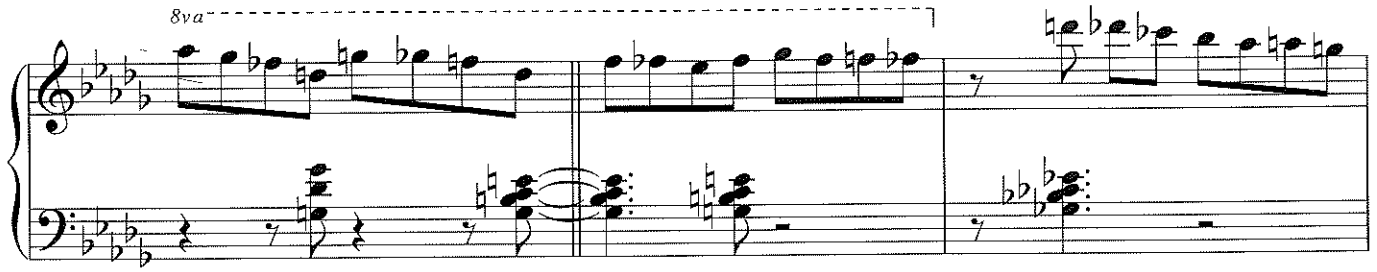
8va

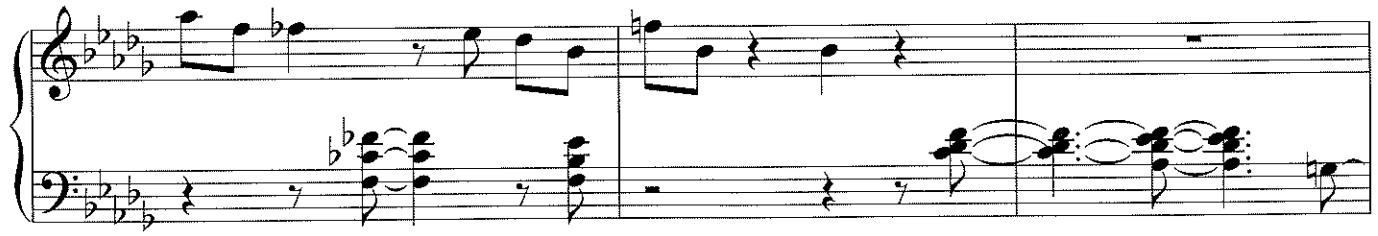

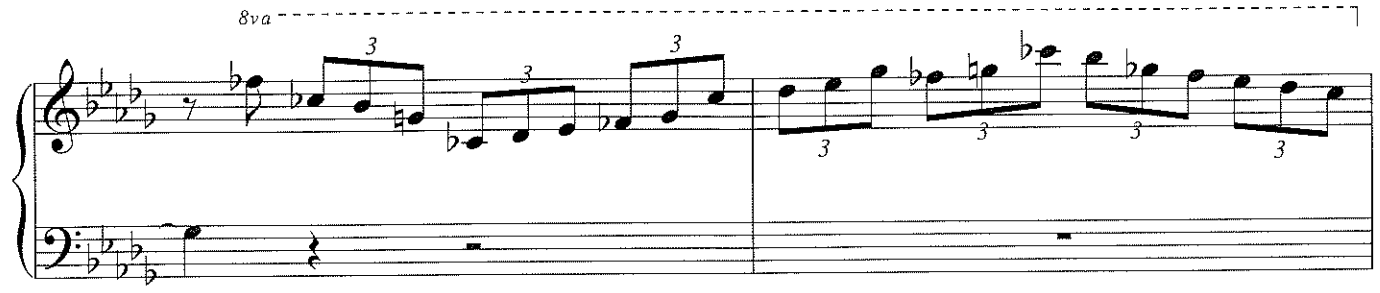
8va
3
3
3
3
3
3
3

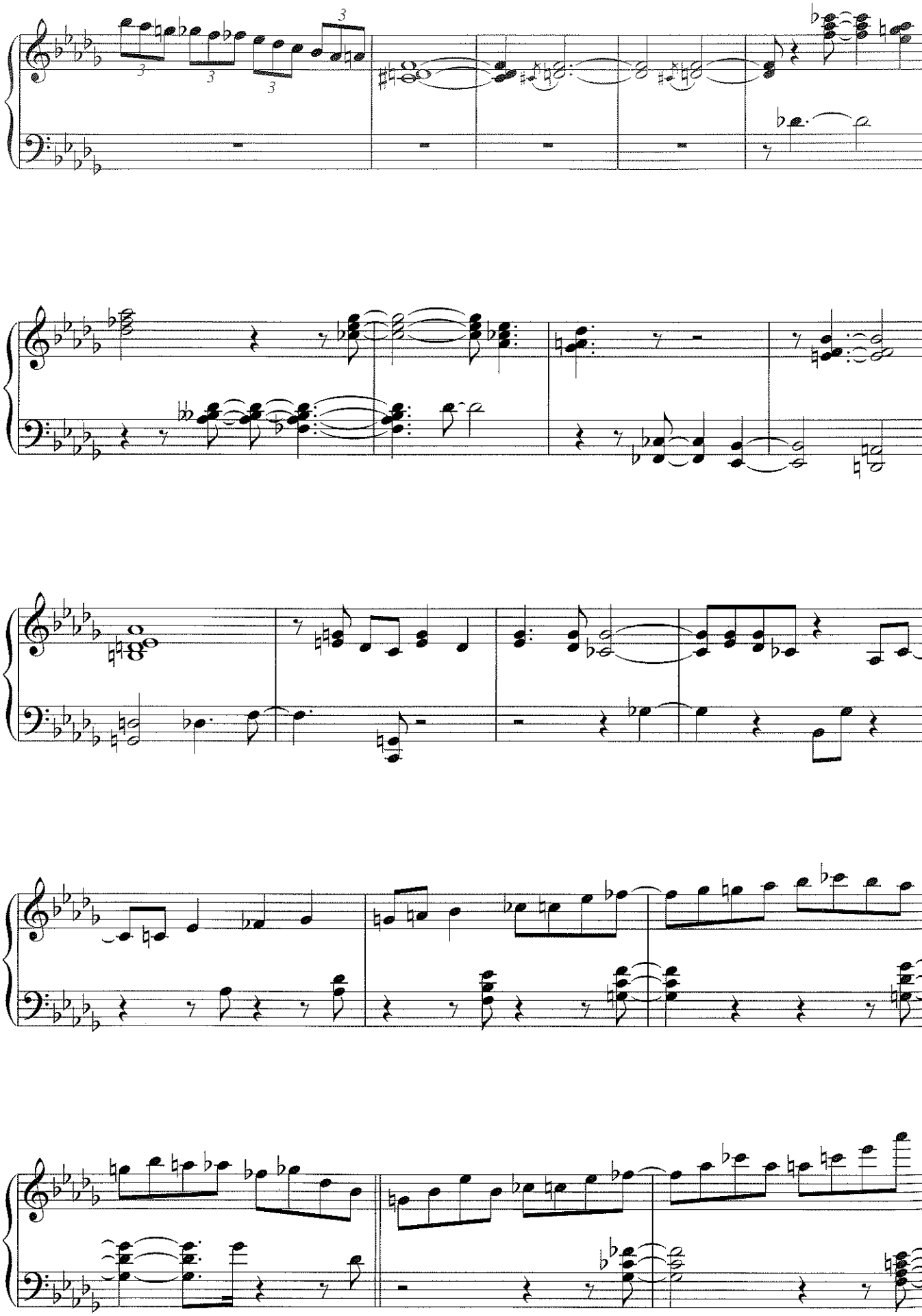

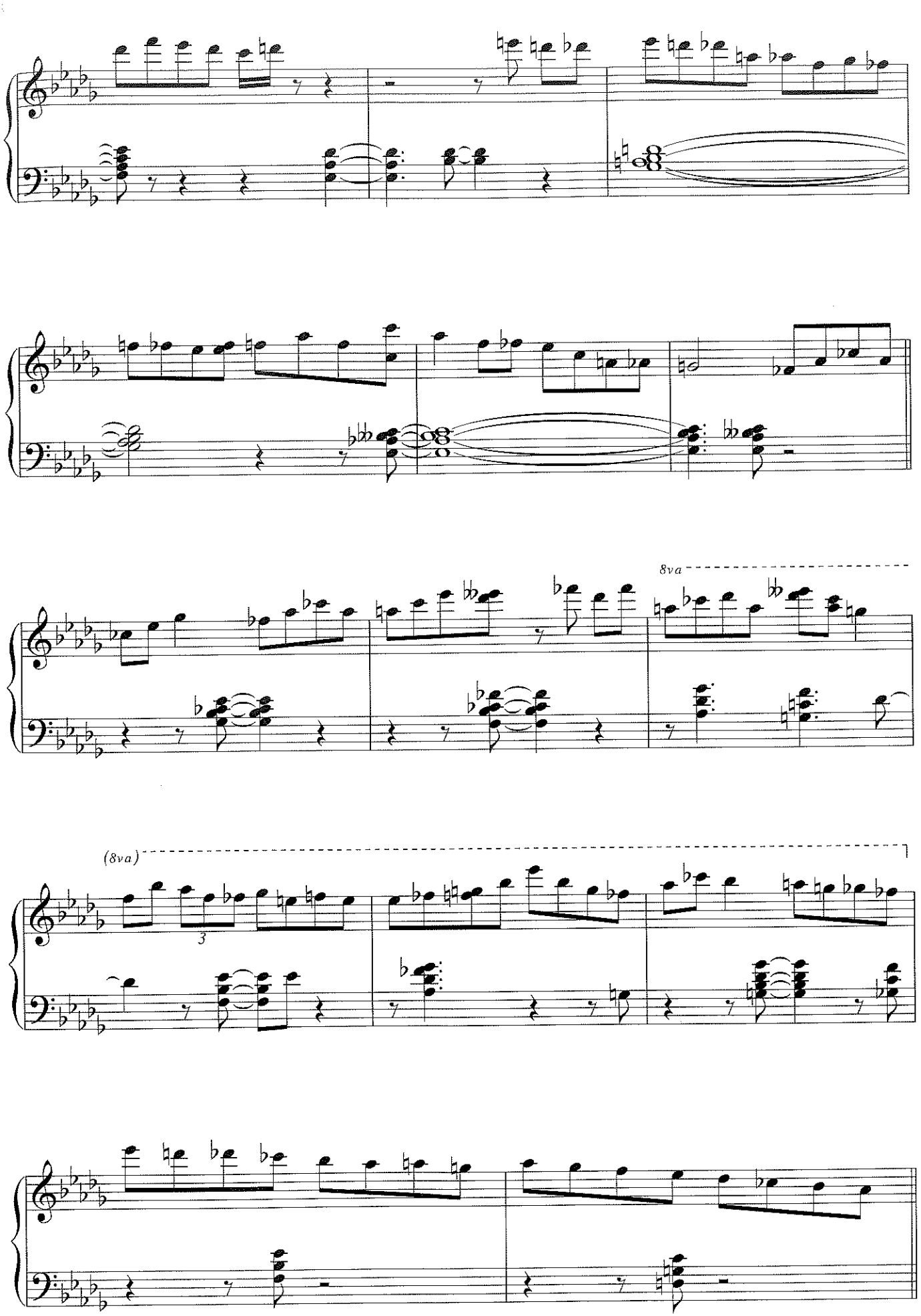
8va
(8va)
3

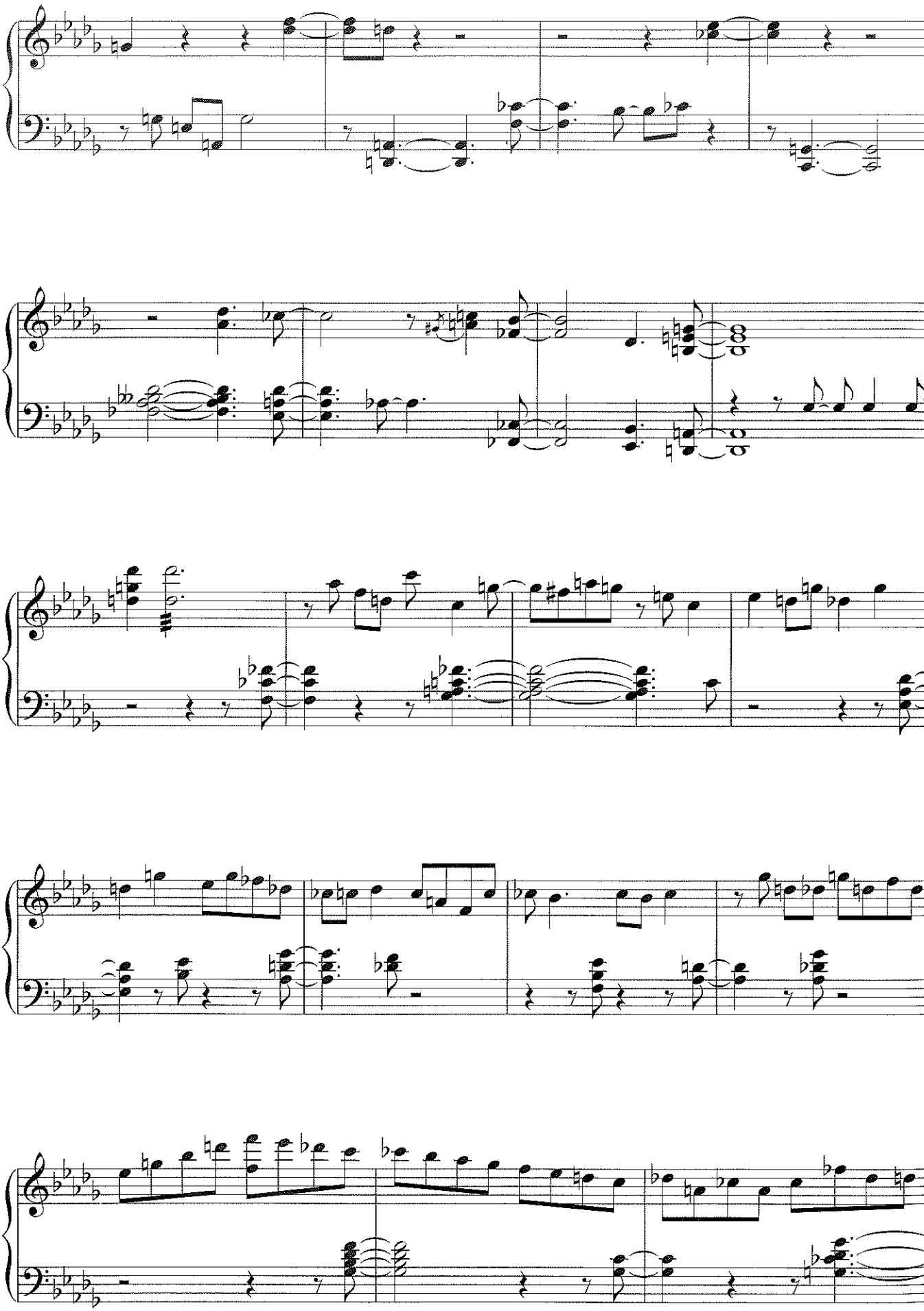

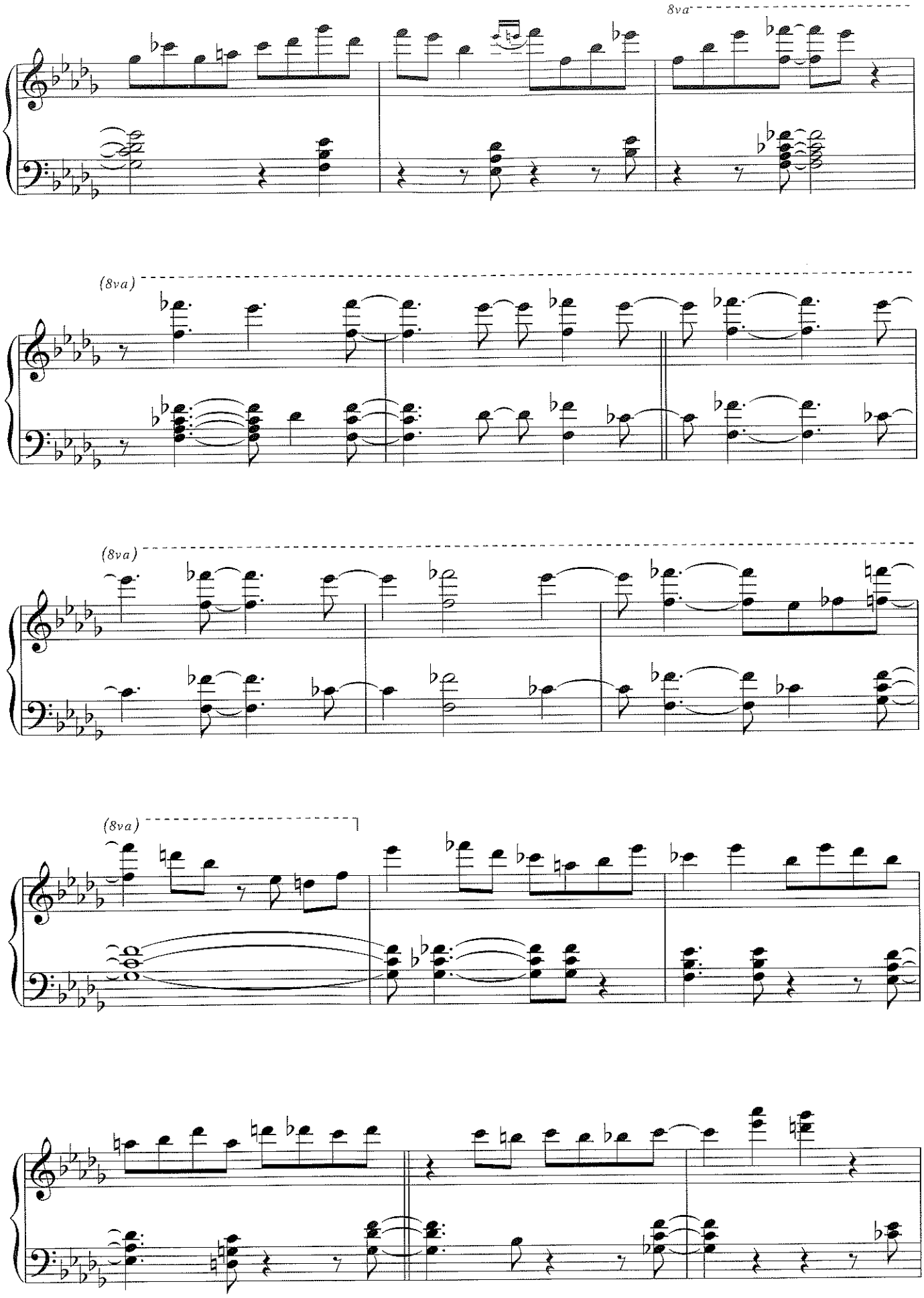
8va
(8va)
(8va)
(8va)

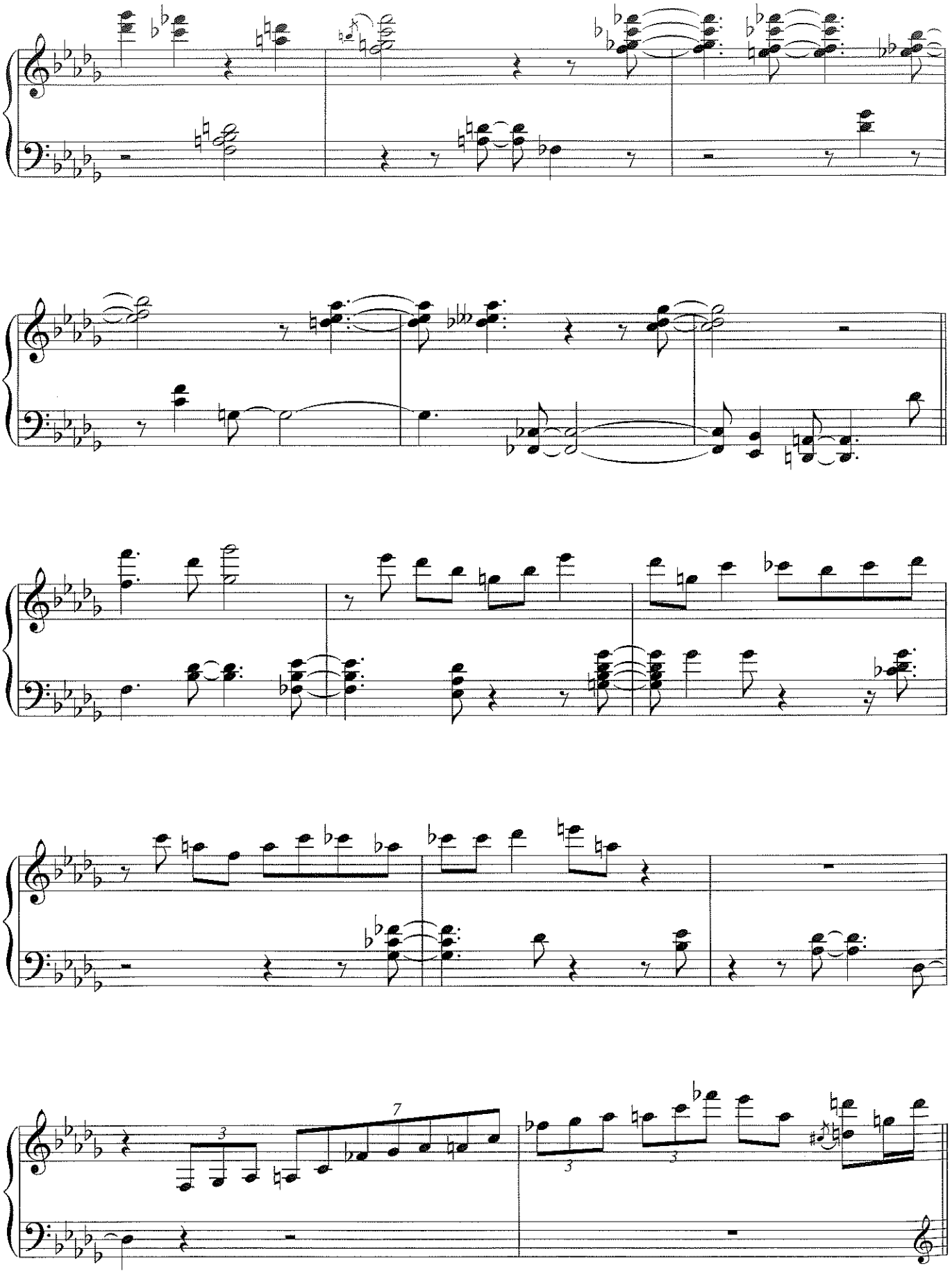
3
7
3
3

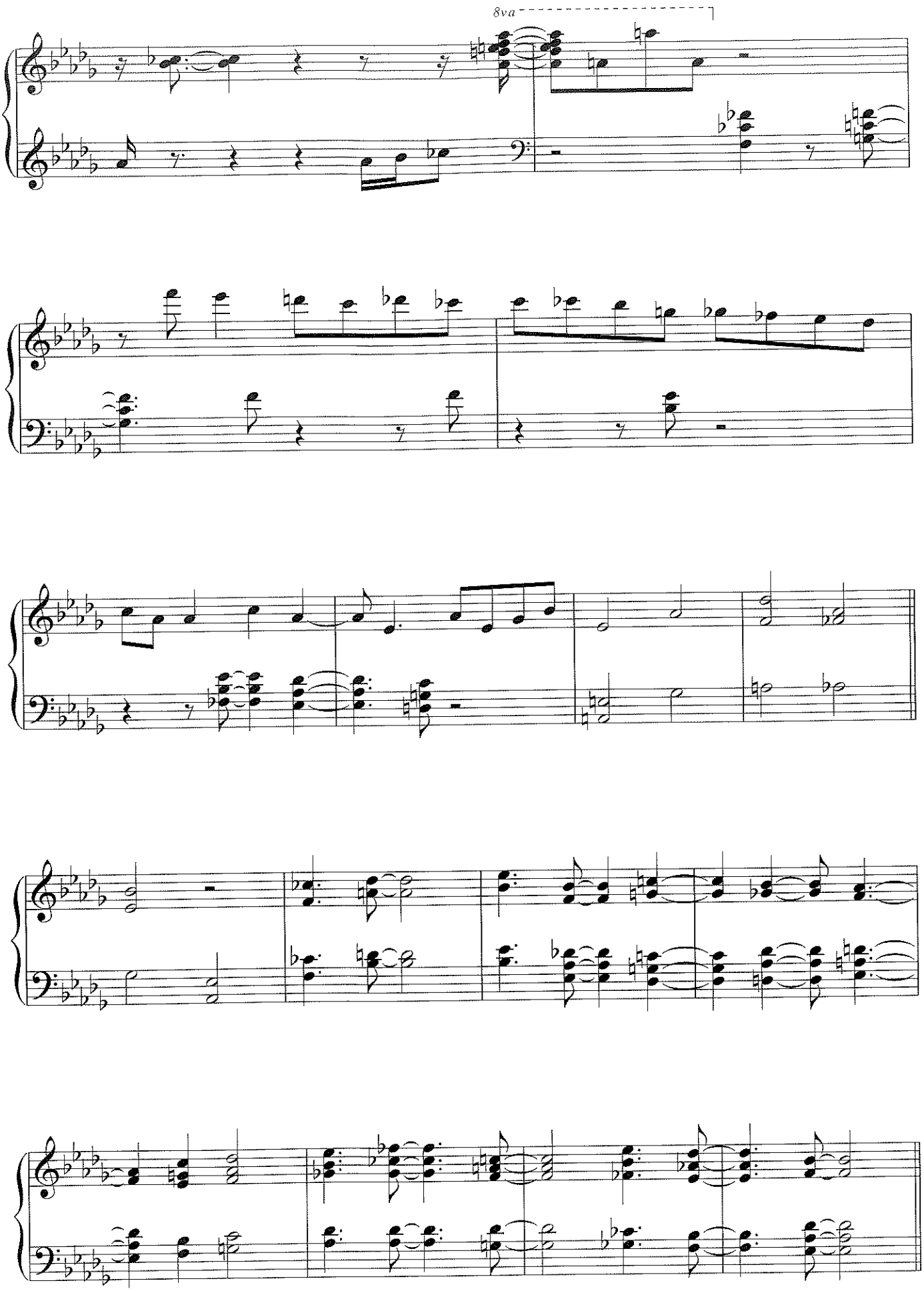
8va

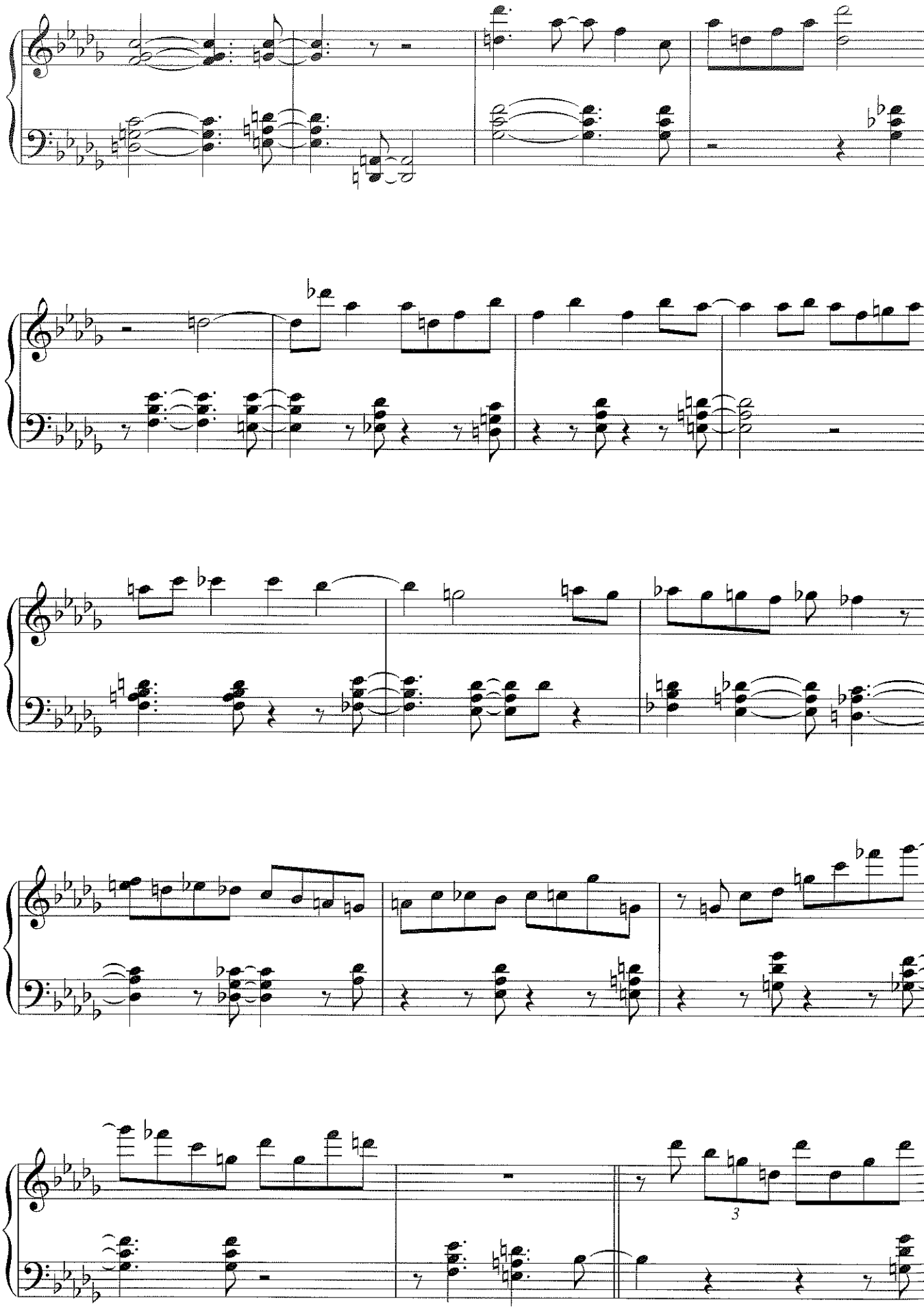
3

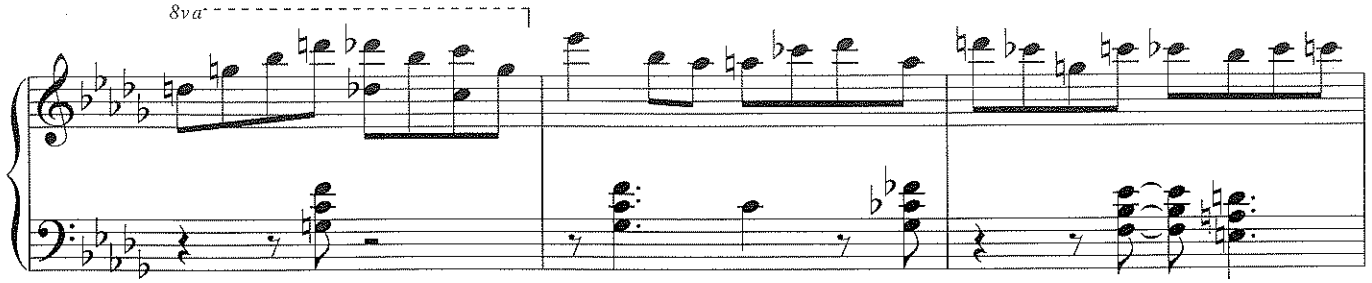
8va

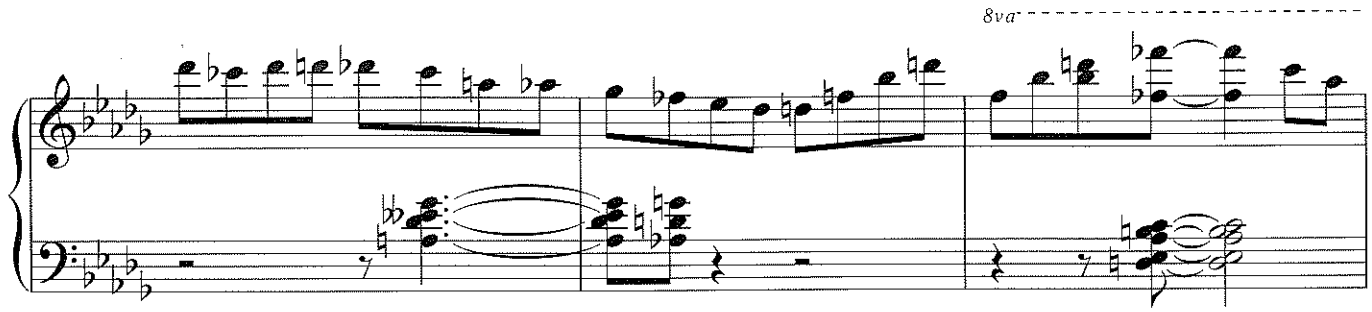
8va

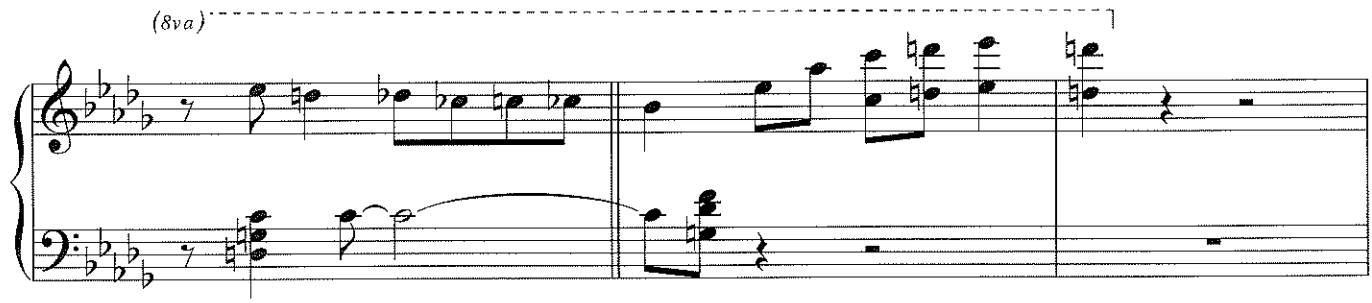
(8va)

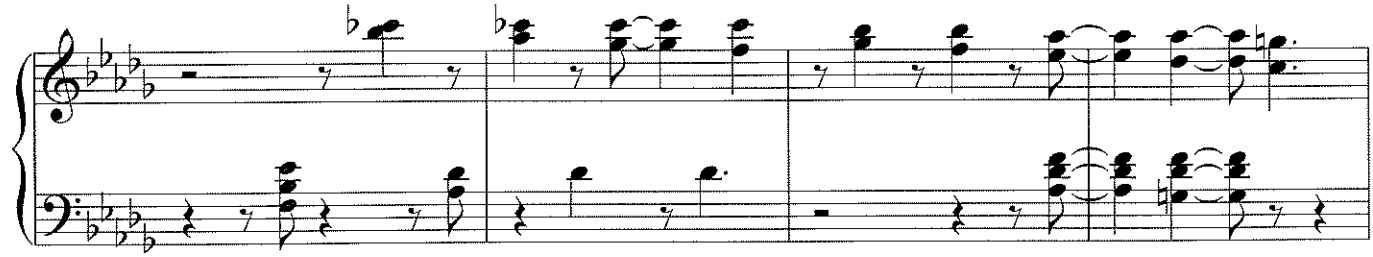

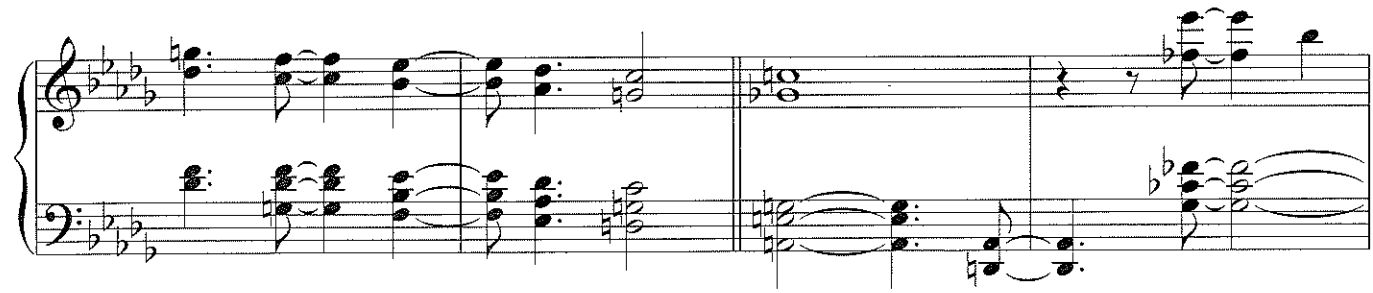

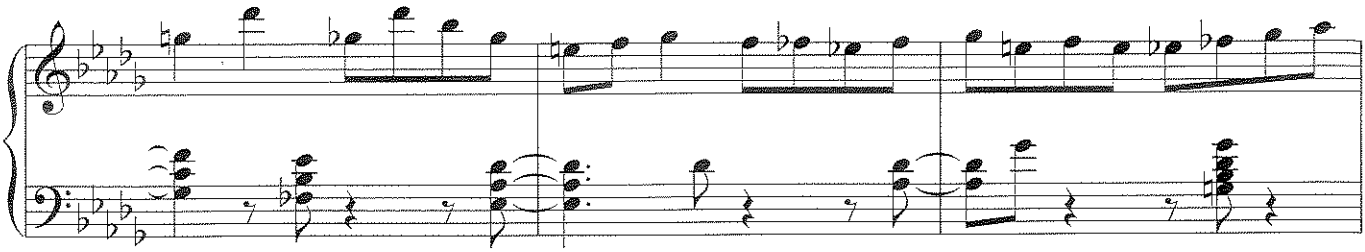

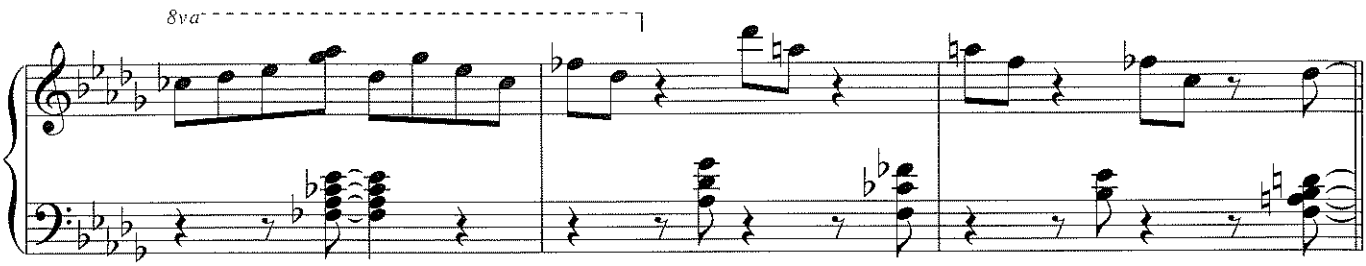
8va

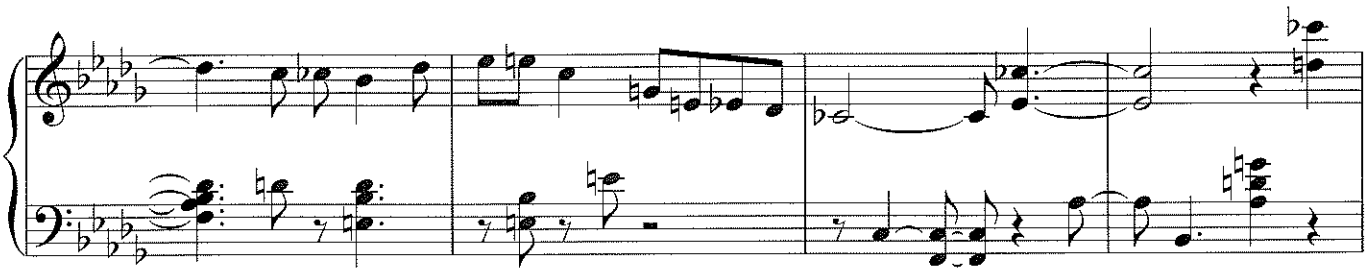

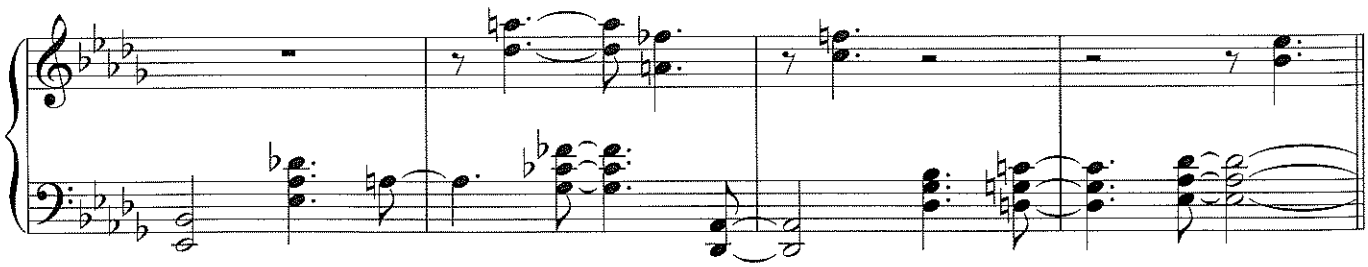

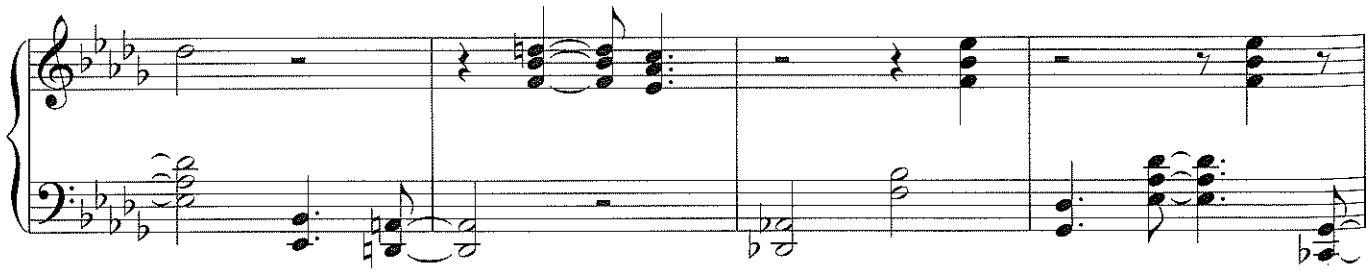

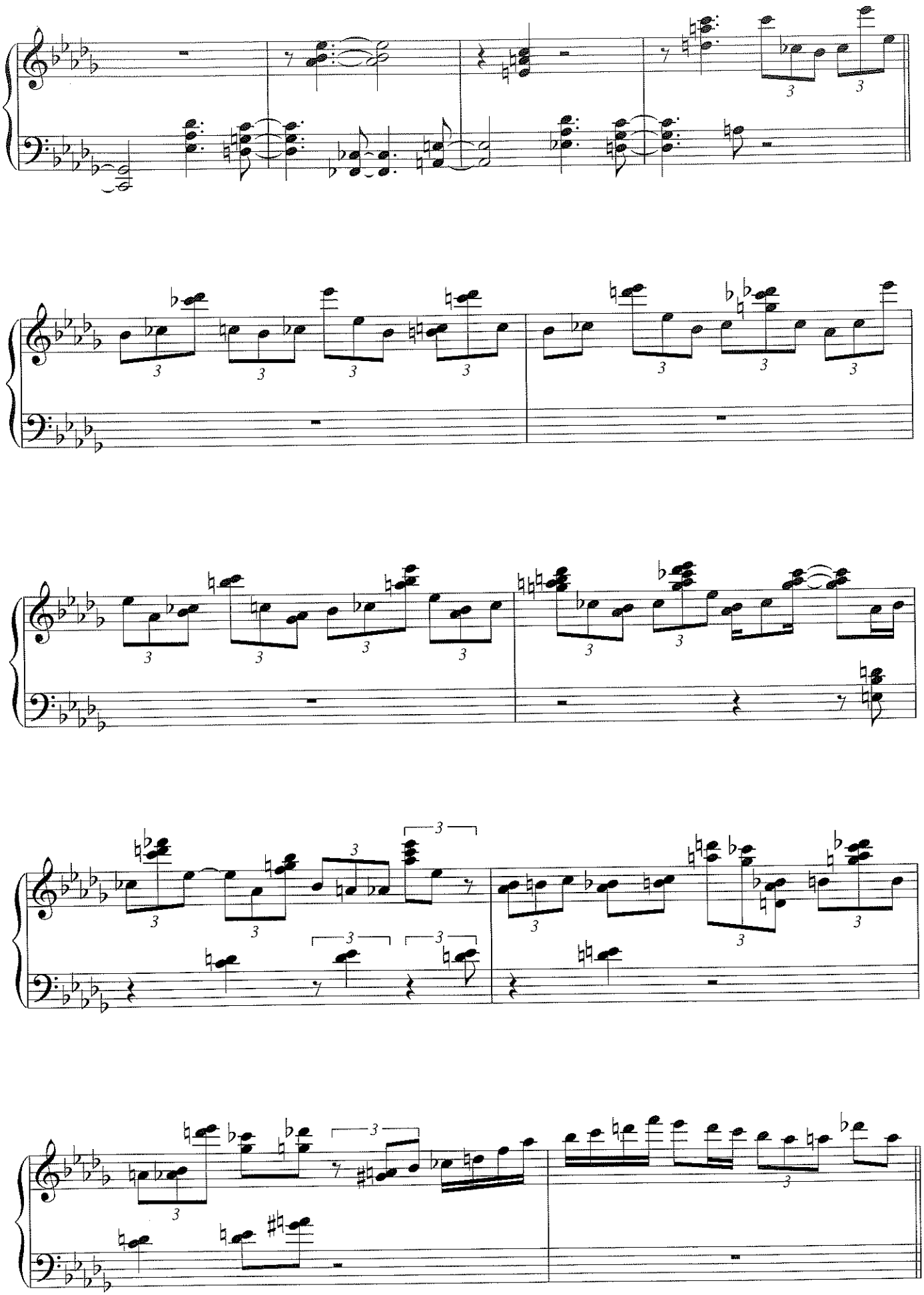

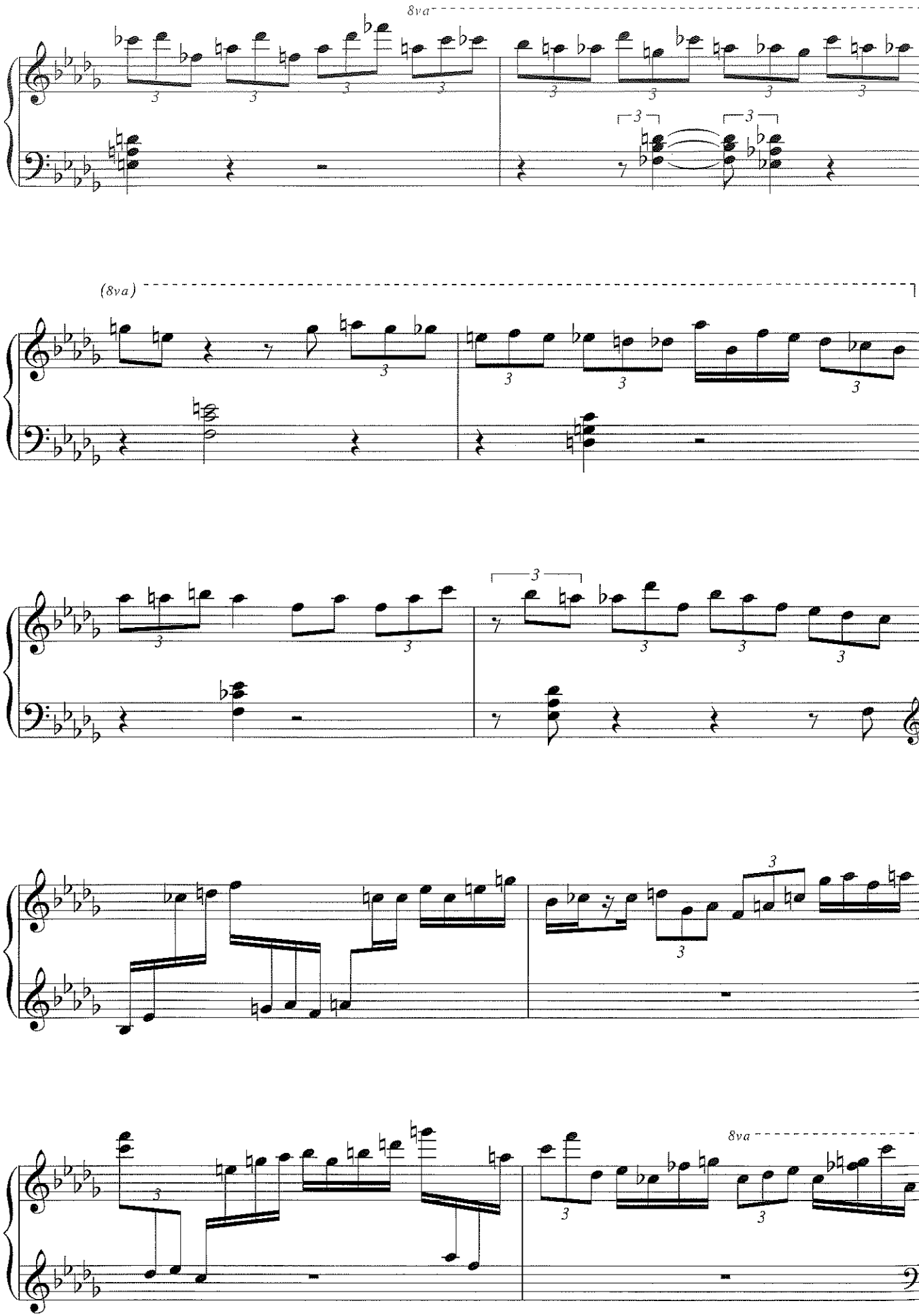
8va
(8va)
8va

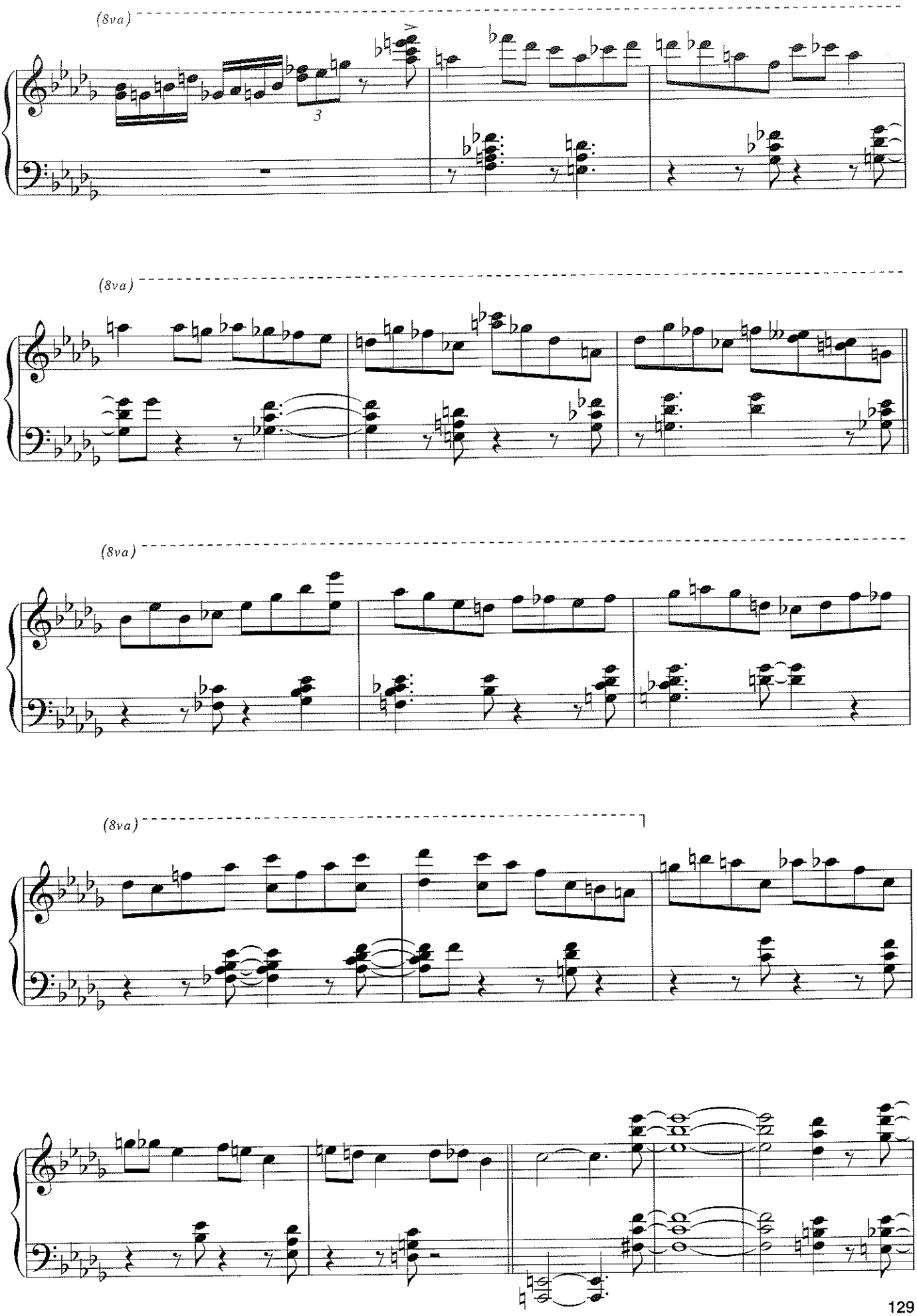
(8va)
3
(8va)
(8va)
(8va)

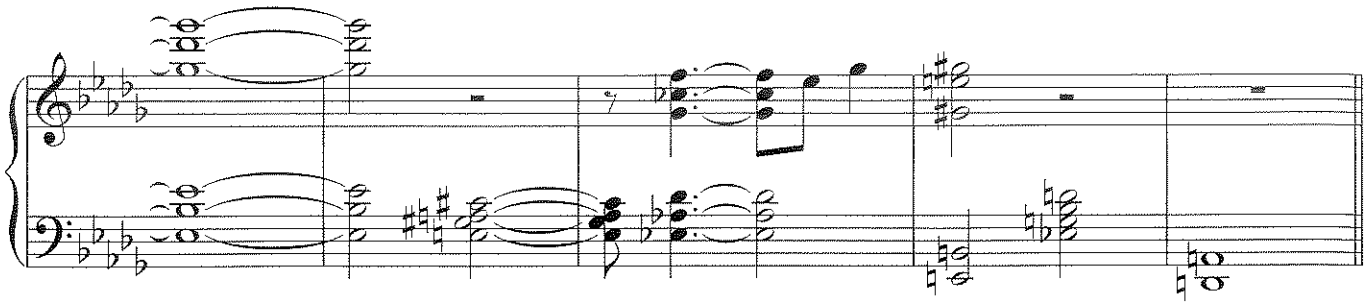

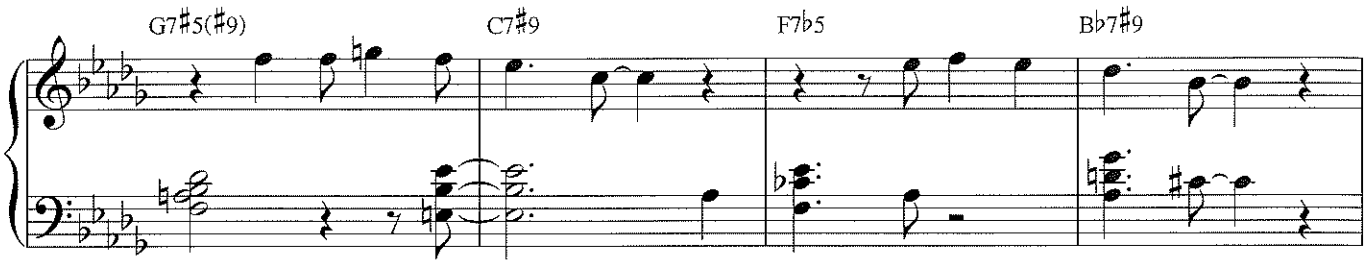
G7♯5(♯9)
C7♯9
F7♭5
B♭7♯9

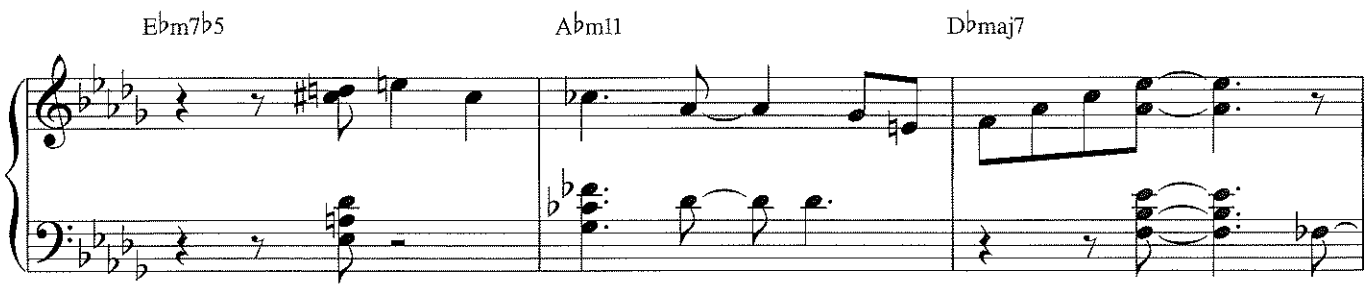
E♭m7♭5
A♭m11
D♭maj7

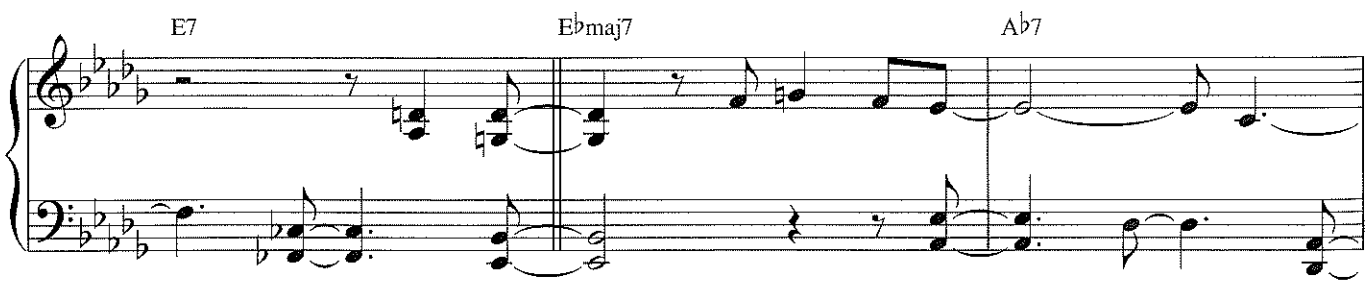
E7
E♭maj7
A♭7

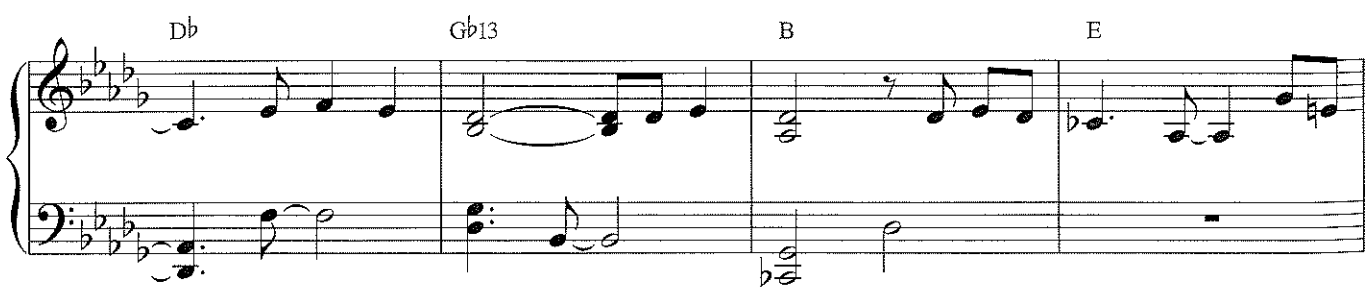
D♭
G♭13
B
E

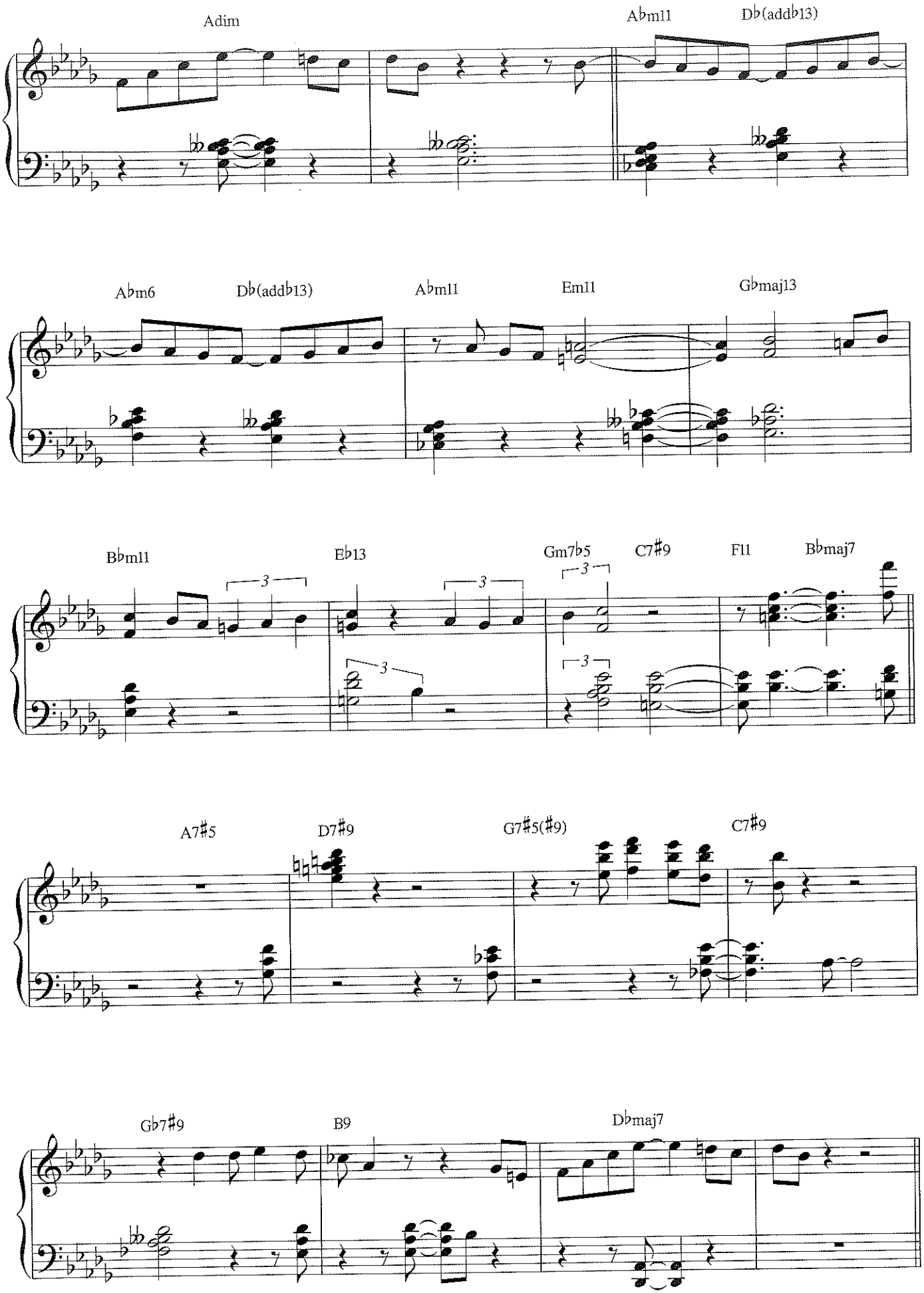
Adim
A♭m11
D♭(add♭13)
A♭m6
D♭(add♭13)
A♭m11
Em11
G♭maj13
B♭m11
E♭13
Gm7♭5
C7♯9
F11
B♭maj7
A7♯5
D7♯9
G7♯5(♯9)
C7♯9
G♭7♯9
B9
D♭maj7

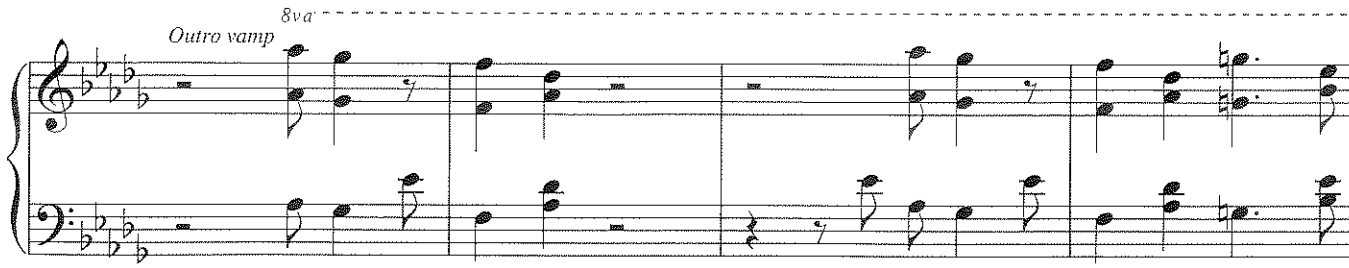
Outro vamp
8va

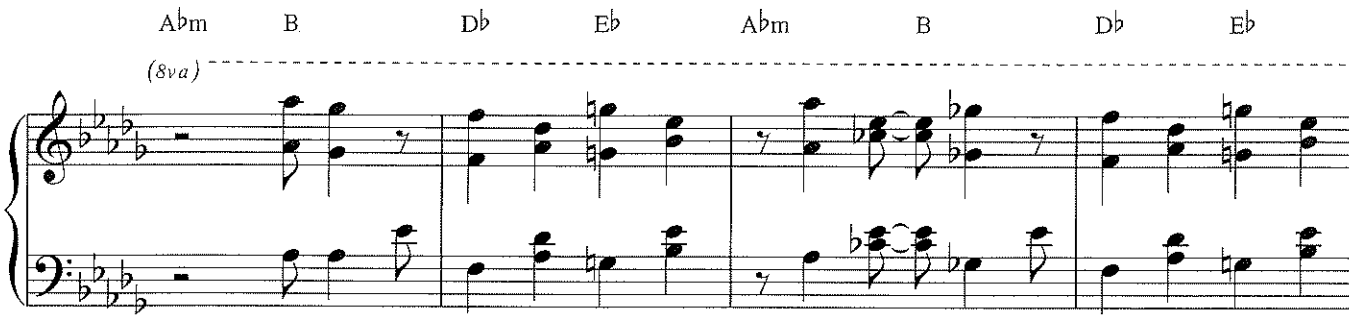
A♭m B D♭ E♭ A♭m B D♭ E♭
(8va)

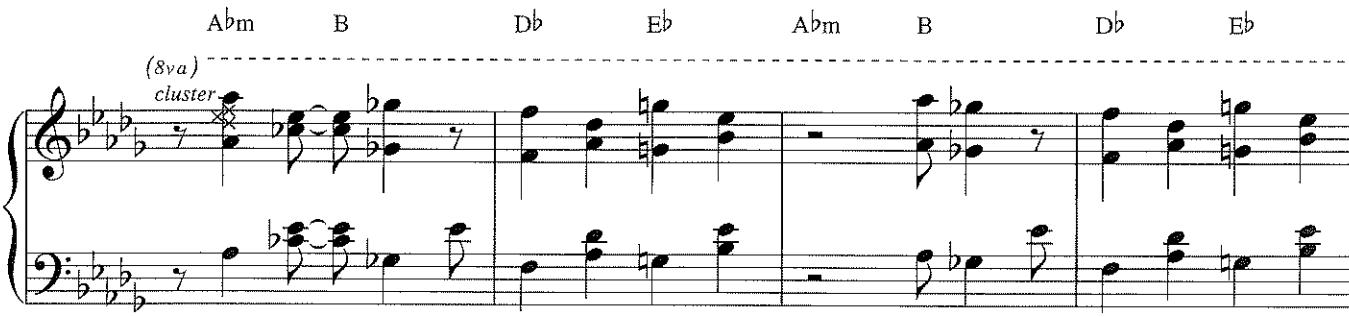
A♭m B D♭ E♭ A♭m B D♭ E♭
(8va)
cluster

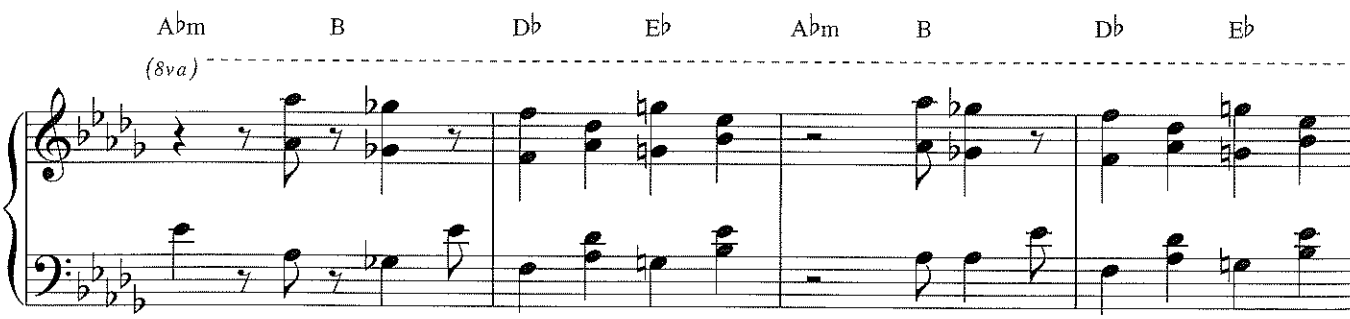
A♭m B D♭ E♭ A♭m B D♭ E♭
(8va)

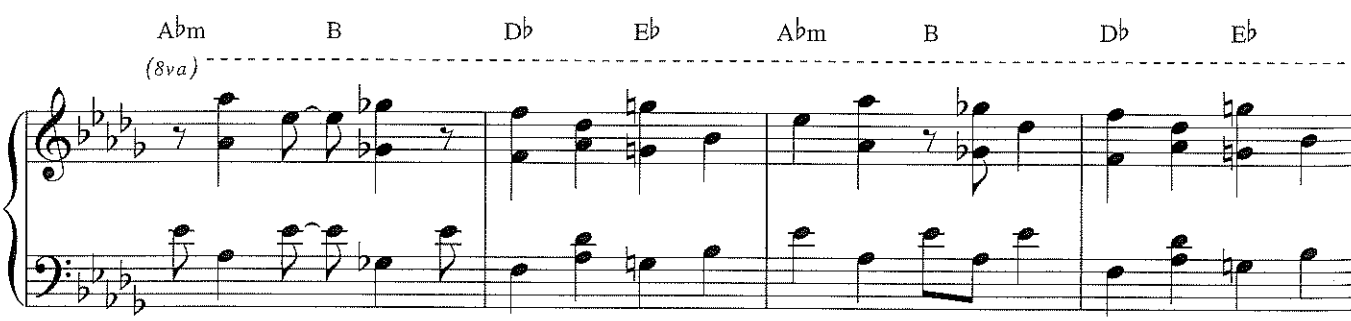
A♭m B D♭ E♭ A♭m B D♭ E♭
(8va)

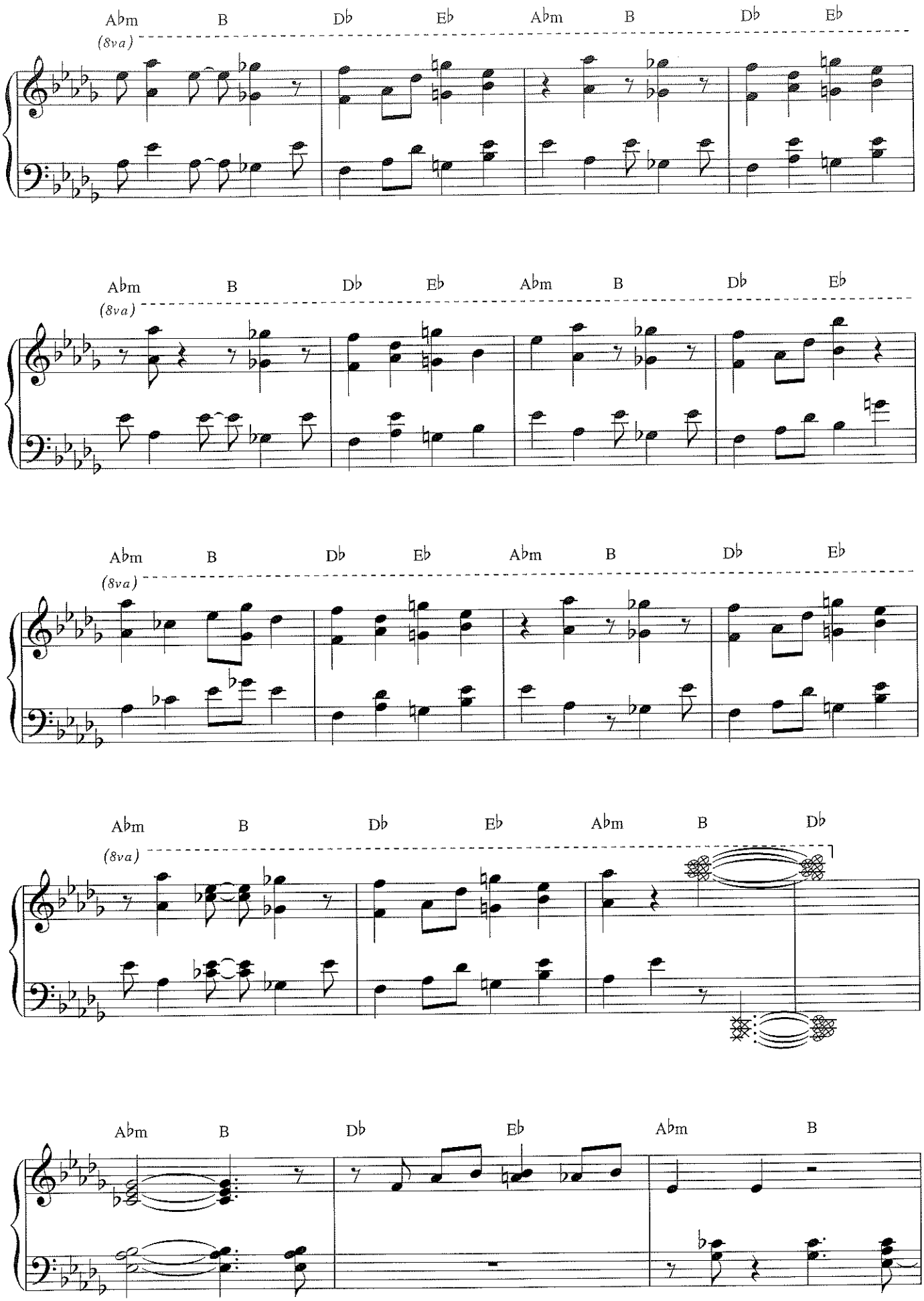
A♭m B D♭ E♭ A♭m B D♭ E♭
(8va)
A♭m B D♭ E♭ A♭m B D♭ E♭
(8va)
A♭m B D♭ E♭ A♭m B D♭ E♭
(8va)
A♭m B D♭ E♭ A♭m B D♭
(8va)
A♭m B D♭ E♭ A♭m B

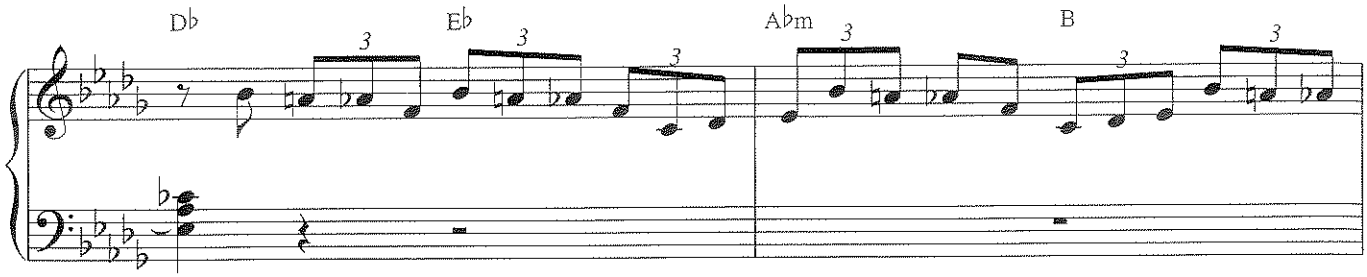
D♭
E♭
A♭m
B

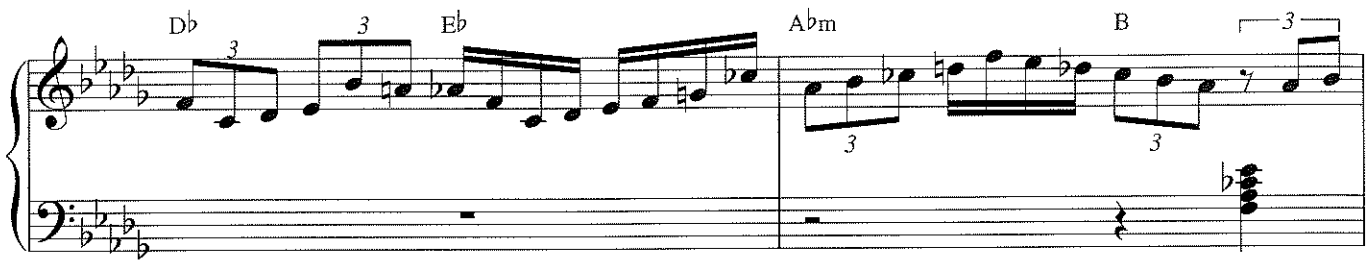
D♭
E♭
A♭m
B

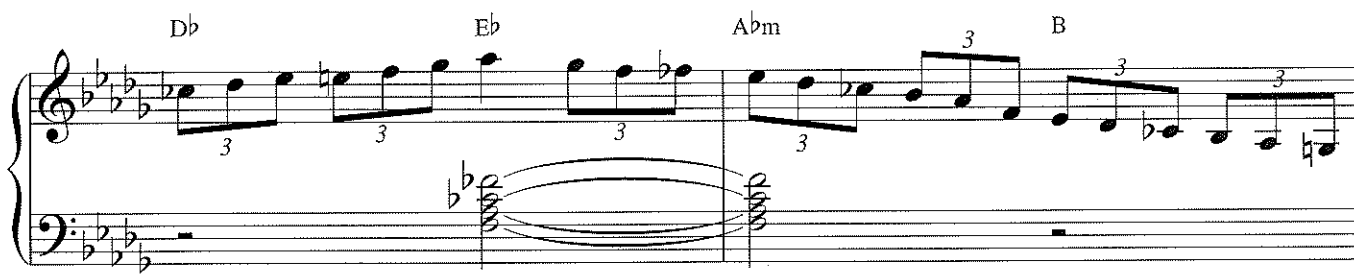
D♭
E♭
A♭m
B

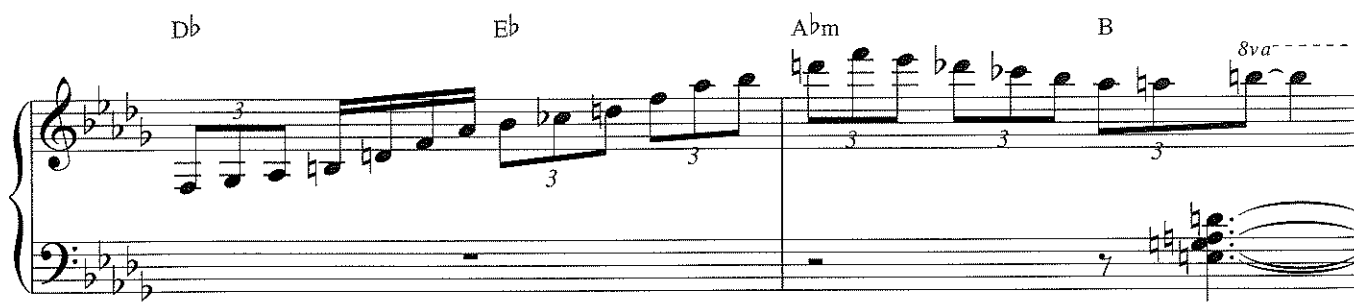
D♭
E♭
A♭m
B
8va

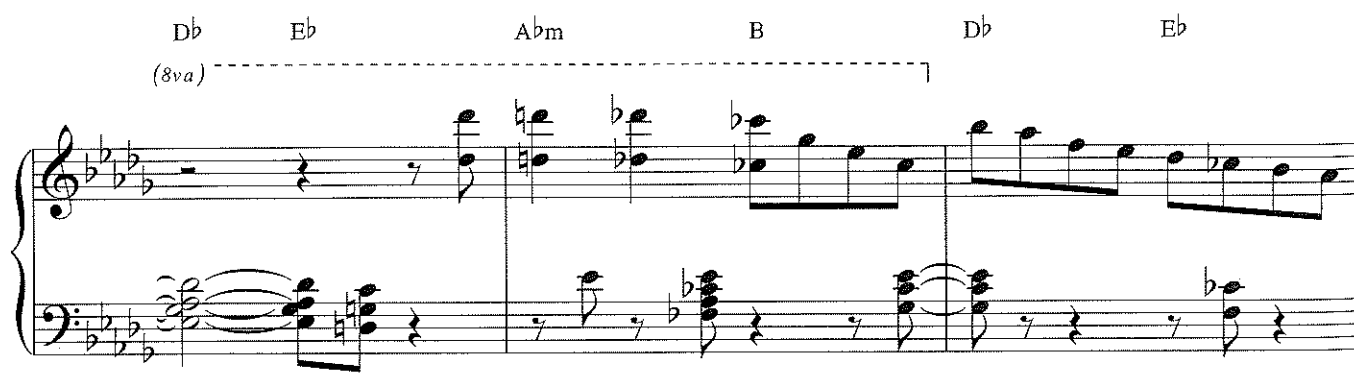
D♭
E♭
A♭m
B
D♭
E♭
(8va)

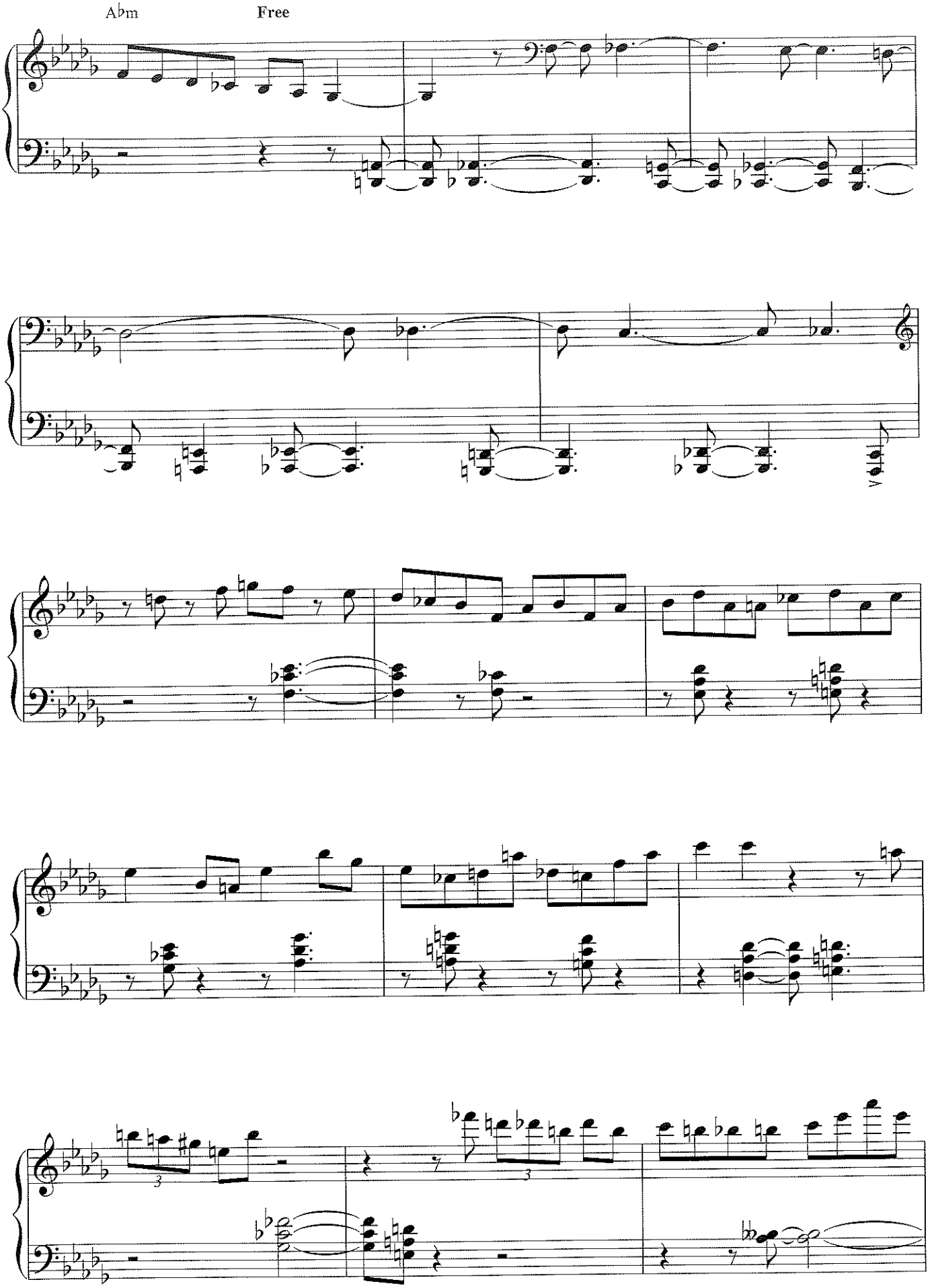
A♭m
Free

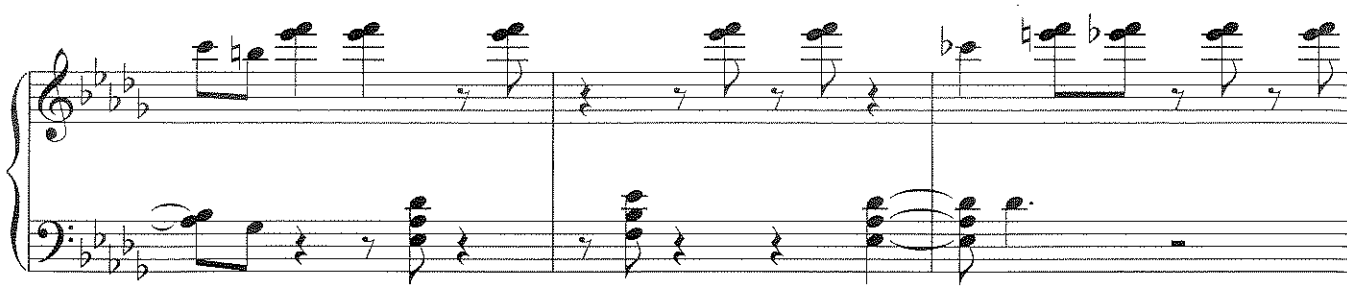

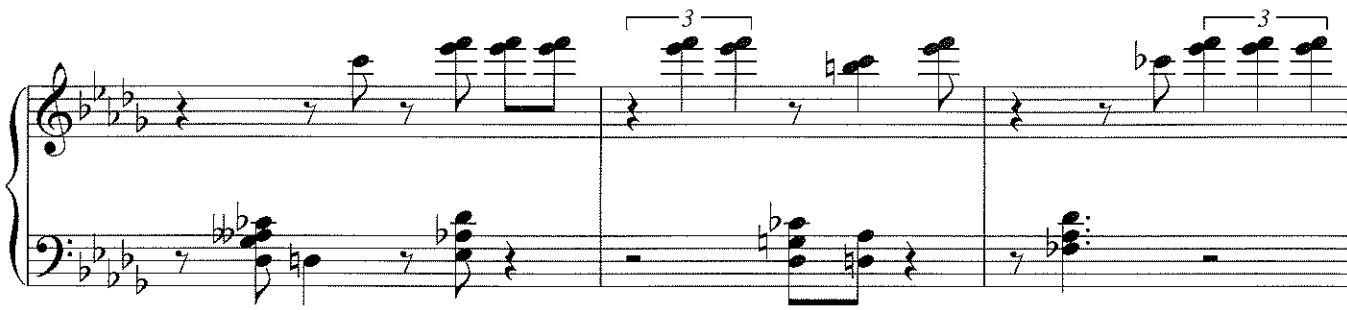

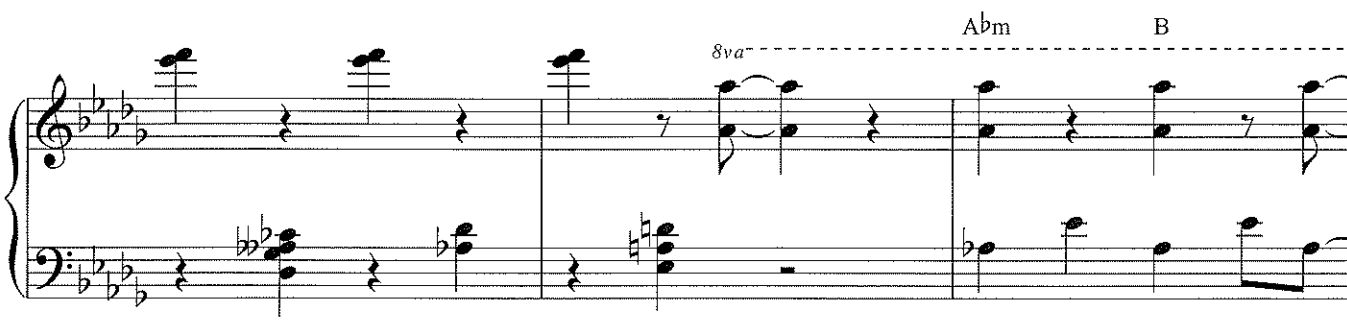

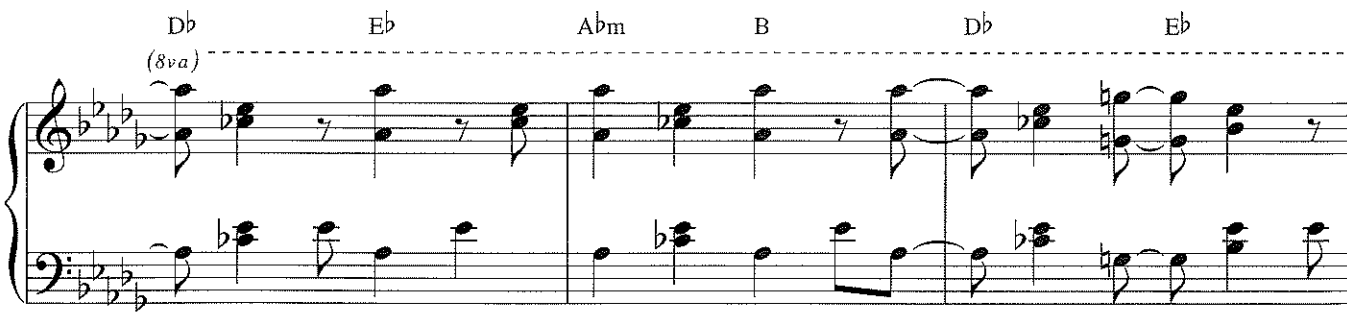

Repeat ad lib. and Fade

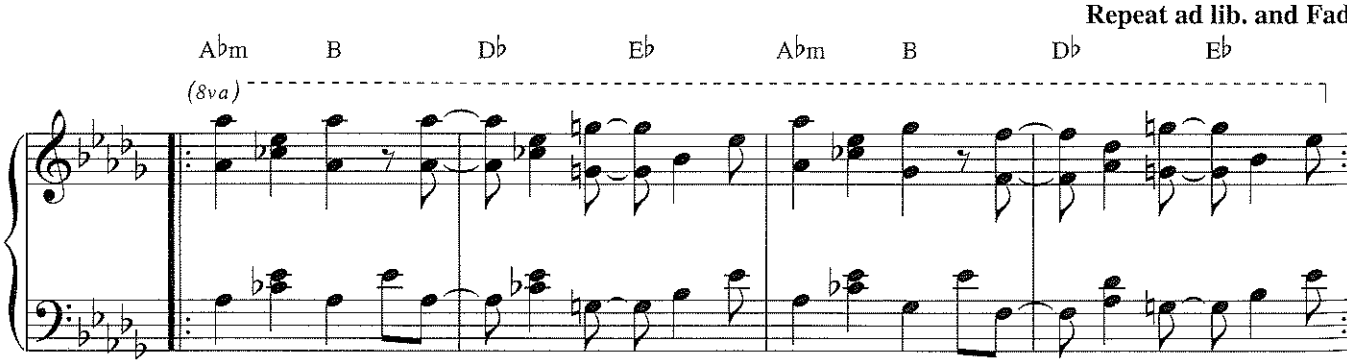

Bésame Mucho

Donna Lee

El Cadete Constitucional

Imagine

Mima

Otra Mirada

Prologo Comienzo

Supernova I

Supernova 2

Woody n' You

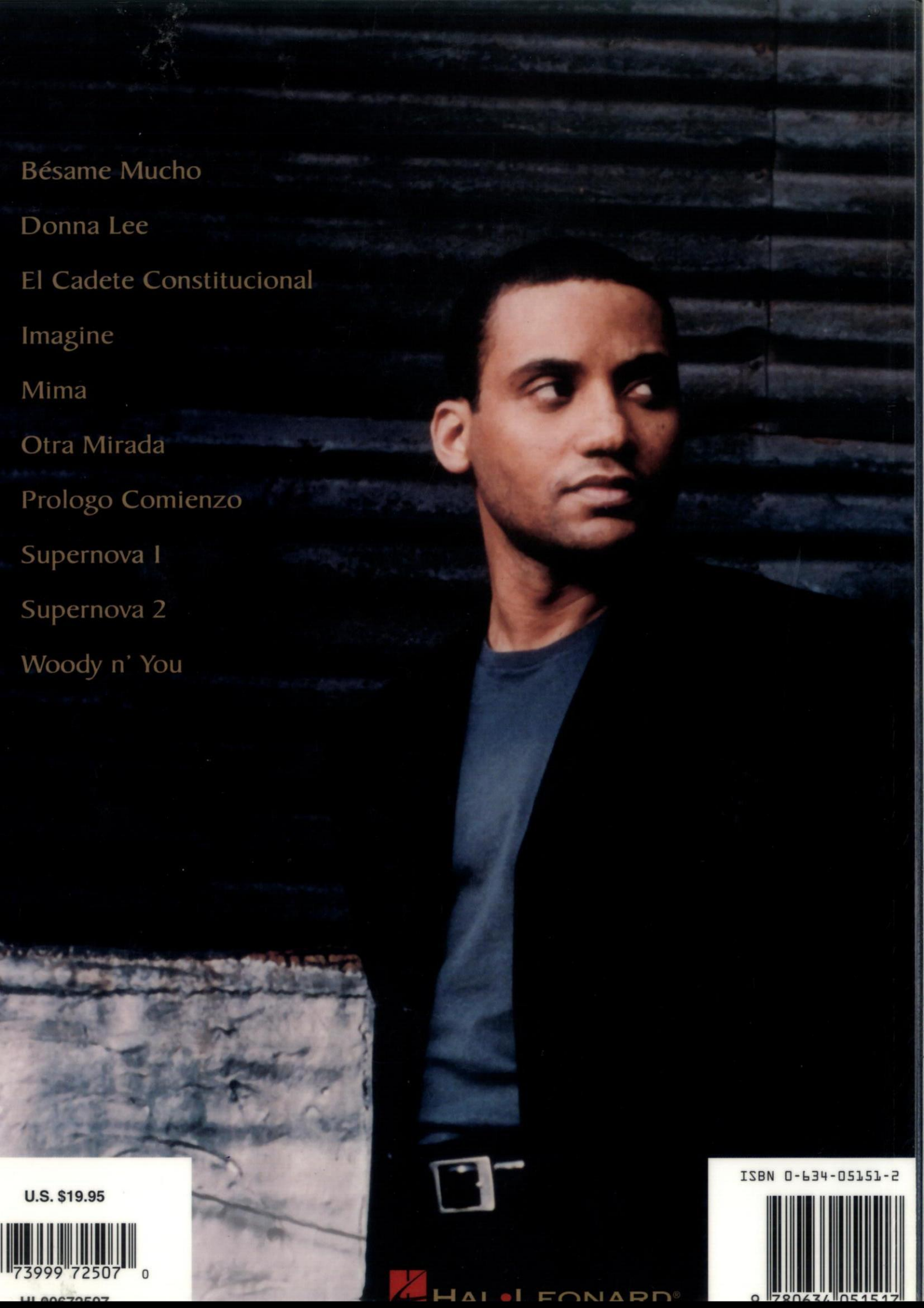

U.S. $19.95

73999 72507 0

HL00672507

ISBN 0-634-05151-2

9 780634 051517

HAL•LEONARD®